

SW 1/4 OF THE NE 1/4 OF SECTION 35  
 NW 1/4 OF THE SE 1/4 OF SECTION 35  
 NE 1/4 OF THE SW 1/4 OF SECTION 35  
 SE 1/4 OF THE NW 1/4 OF SECTION 35  
 T1S, R4E of the WM  
 CLACKAMAS COUNTY, OREGON

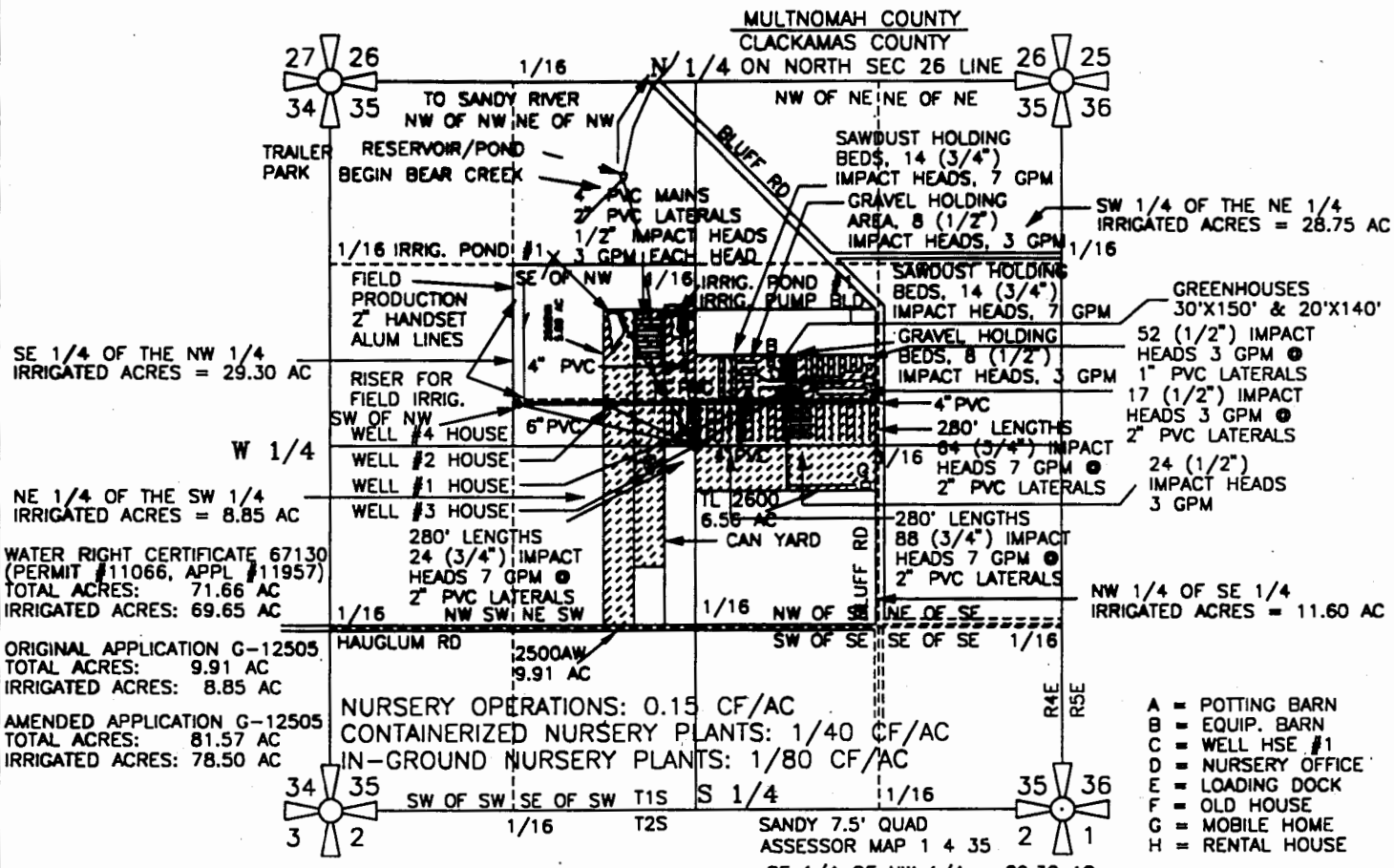

PREPARATION OF THIS MAP WAS FOR THE PURPOSE OF IDENTIFYING THE LOCATION OF THE WATER RIGHTS ONLY AND HAS NO INTENT TO PROVIDE DIMENSIONS OR LOCATION OF PROPERTY OWNERSHIP LINES.

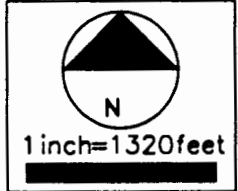
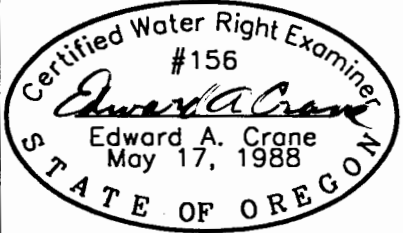

Renewal 12/31/99  
 Signed 9.27.99  
 SURVEYED SEPT. 21, 1999  
 BY EDWARD A. CRANE, CWRE

FINAL PROOF SURVEY  
 RESERVOIR STORAGE PERMIT R-11751  
 PREPARED BY EDWARD A. CRANE, CWRE

DATE  
 SEPT. 1999

PROJECT NO.  
 338 002



**CRANE & MERSETH**  
 Engineering/Surveying  
 SUITE "D"  
 6566 SE LAKE ROAD  
 MILWAUKIE, OREGON 97222  
 BUS: (503) 654-2005  
 FAX: (503) 654-2575

APPLICATION FOR PERMIT NUMBER R-71530  
 PERMIT NUMBER R-11751 IN THE NAME OF:  
 FINAL PROOF SURVEY - PERMIT R-11751  
 DON & LE'ANN MARJAMA dba  
 DON MARJAMA NURSERY COMPANY

SHEET  
 1/1

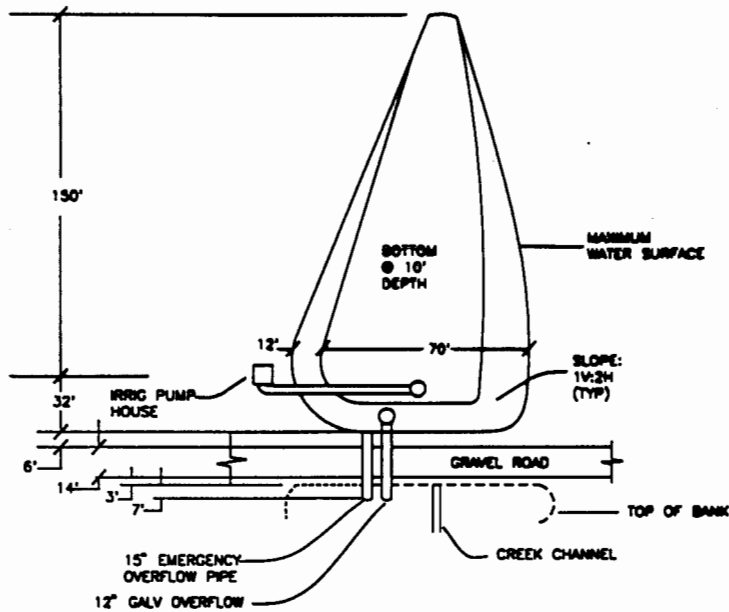

**POND NO. 1**

CONSTRUCTED IN 1950'S  
 VOLUME: APPROX. 1.25 ACRE-FEET  
 SURFACE: APPROX. 0.28 ACRES

WELL #1 IS LOCATED XXX FEET NORTH AND XXX FEET EAST OF THE SOUTH QUARTER CORNER OF SECTION XX, TOWNSHIP X, SOUTH RANGE X EAST, WM, CLACKAMAS COUNTY, OREGON.  
 WELL #2 IS LOCATED XXX FEET NORTH AND XXX FEET EAST OF THE SOUTH QUARTER CORNER OF SECTION XX, TOWNSHIP X SOUTH RANGE X EAST, WM, CLACKAMAS COUNTY, OREGON

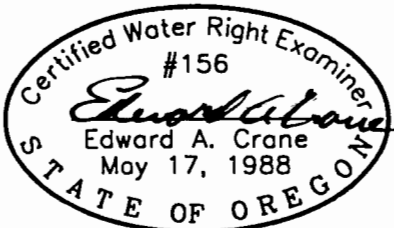

Renewal 12/31/99  
 Signed 9-20-99

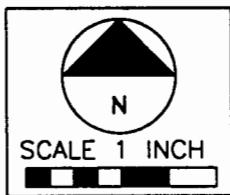

PREPARATION OF THIS MAP WAS FOR THE PURPOSE OF IDENTIFYING THE LOCATION OF THE WATER RIGHTS ONLY AND HAS NO INTENT TO PROVIDE DIMENSIONS OR LOCATION OF PROPERTY OWNERSHIP LINES.

**FINAL PROOF SURVEY  
 RESERVOIR STORAGE PERMIT R-11751**

PREPARED BY EDWARD A. CRANE, CWRE

BY EDWARD A. CRANE, CWRE

DATE  
 SEPT. 1999  
 PROJECT NO.  
 338-002



**CRANE & MERSETH**  
 Engineering/Surveying  
 SUITE "D"  
 6566 SE LAKE ROAD  
 MILWAUKIE, OREGON 97222  
 BUS: (503) 654-2005  
 FAX: (503) 654-2575

APPLICATION FOR PERMIT NUMBER R-71530  
 PERMIT NUMBER R-11751 IN THE NAME OF:  
 FINAL PROOF SURVEY - PERMIT R-11751  
 DON & LE'ANN MARJAMA dba  
 DON MARJAMA NURSERY COMPANY

SHEET  
 3/3

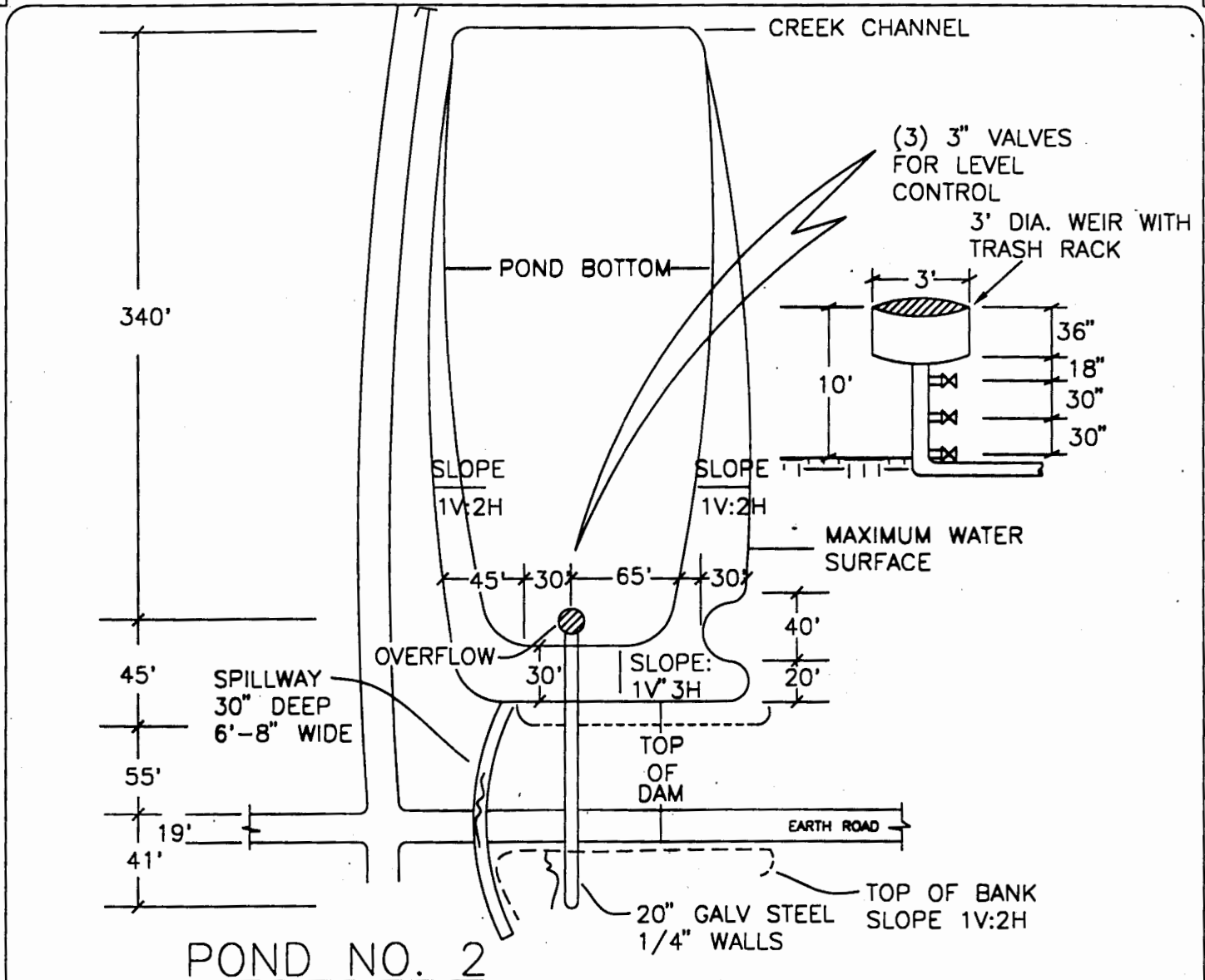

**POND NO. 2**

CONSTRUCTED IN 1990  
 VOLUME: APPROX. 10.75 ACRE- FEET  
 SURFACE: APPROX. 1.20 ACRES

WELL #1 IS LOCATED XXX FEET NORTH AND XXX FEET EAST OF THE SOUTH QUARTER CORNER OF SECTION XX, TOWNSHIP X SOUTH RANGE X EAST, WM, CLACKAMAS COUNTY, OREGON.  
 WELL #2 IS LOCATED XXX FEET NORTH AND XXX FEET EAST OF THE SOUTH QUARTER CORNER OF SECTION XX, TOWNSHIP X SOUTH RANGE X EAST, WM, CLACKAMAS COUNTY, OREGON

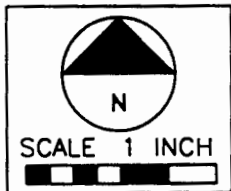
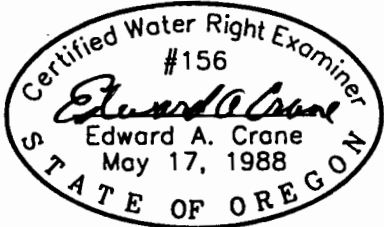

PREPARATION OF THIS MAP WAS FOR THE PURPOSE OF IDENTIFYING THE LOCATION OF THE WATER RIGHTS ONLY AND HAS NO INTENT TO PROVIDE DIMENSIONS OR LOCATION OF PROPERTY OWNERSHIP LINES.

Renewal 12/31/99  
 Signed 9-28-99

SCALE = NTS

**FINAL PROOF SURVEY  
 RESERVOIR STORAGE PERMIT R-11751**

PREPARED BY EDWARD A. CRANE, CWRE

SURVEYED SEPT. 21, 1999  
 BY EDWARD A. CRANE, CWRE

DATE  
 SEPT. 1999  
 PROJECT NO.  
 338-002



**CRANE & MERSETH**  
 Engineering/Surveying  
 SUITE "D"  
 6566 SE LAKE ROAD  
 MILWAUKIE, OREGON 97222  
 BUS: (503) 654-2005  
 FAX: (503) 654-2575

APPLICATION FOR PERMIT NUMBER R-71530  
 PERMIT NUMBER R-11751 IN THE NAME OF:  
 FINAL PROOF SURVEY - PERMIT R-11751  
 DON & LE'ANN MARJAMA dba  
 DON MARJAMA NURSERY COMPANY

SHEET  
 2/3