

FINAL PROOF SURVEY MAP IN THE NAME OF BLUE HERON LAND COMPANY, LLC

APPLICATION S - 74290

PERMIT 52774

SECTION 33, TOWNSHIP 26 SOUTH, RANGE 6 WEST, W.M.

AND

SECTIONS 3 & 4, TOWNSHIP 27 SOUTH, RANGE 6 WEST, W.M.

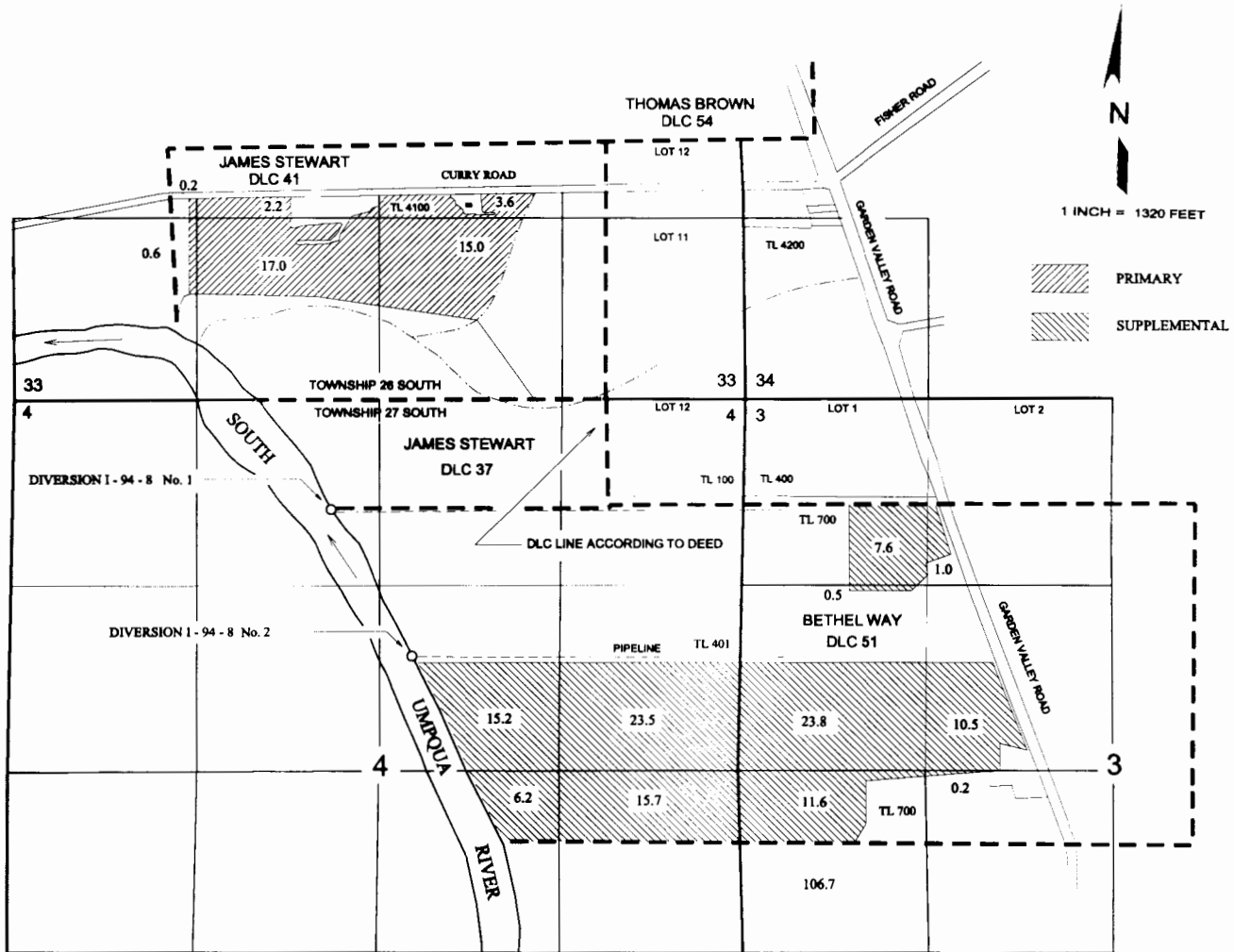

DIVERSION I - 94 - 8 No. 1 IS LOCATED 810 FEET SOUTH AND 2,990 FEET WEST WITHIN THE NE¹/₄NW¹/₄ OF SECTION 4 AND DIVERSION I - 94 - 8 No. 2 IS LOCATED 1,890 FEET SOUTH AND 2,410 FEET WEST WITHIN THE SW¹/₄NE¹/₄; BOTH FROM THE NORTHEAST CORNER OF SECTION 4; WITHIN BETHEL WAY DLC 51 AND SECTION 4, TOWNSHIP 27 SOUTH, RANGE 6 WEST, W.M.; DOUGLAS COUNTY.

RECEIVED

SEP 06 2000

WATER RESOURCES DEPT
SALEM, OREGON

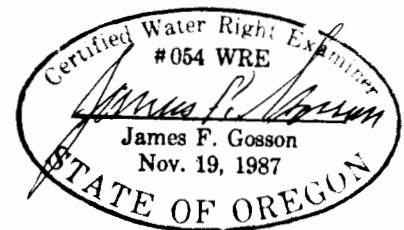

PURPOSE OF THIS MAP IS TO IDENTIFY THE LOCATION OF THE WATER RIGHT. IT IS NOT INTENDED TO PROVIDE INFORMATION RELATIVE TO THE LOCATION OF PROPERTY OWNERSHIP BOUNDARY LINES.