

TOWNSHIPS 16 & 17 SOUTH, RANGE 22 EAST, W.M.

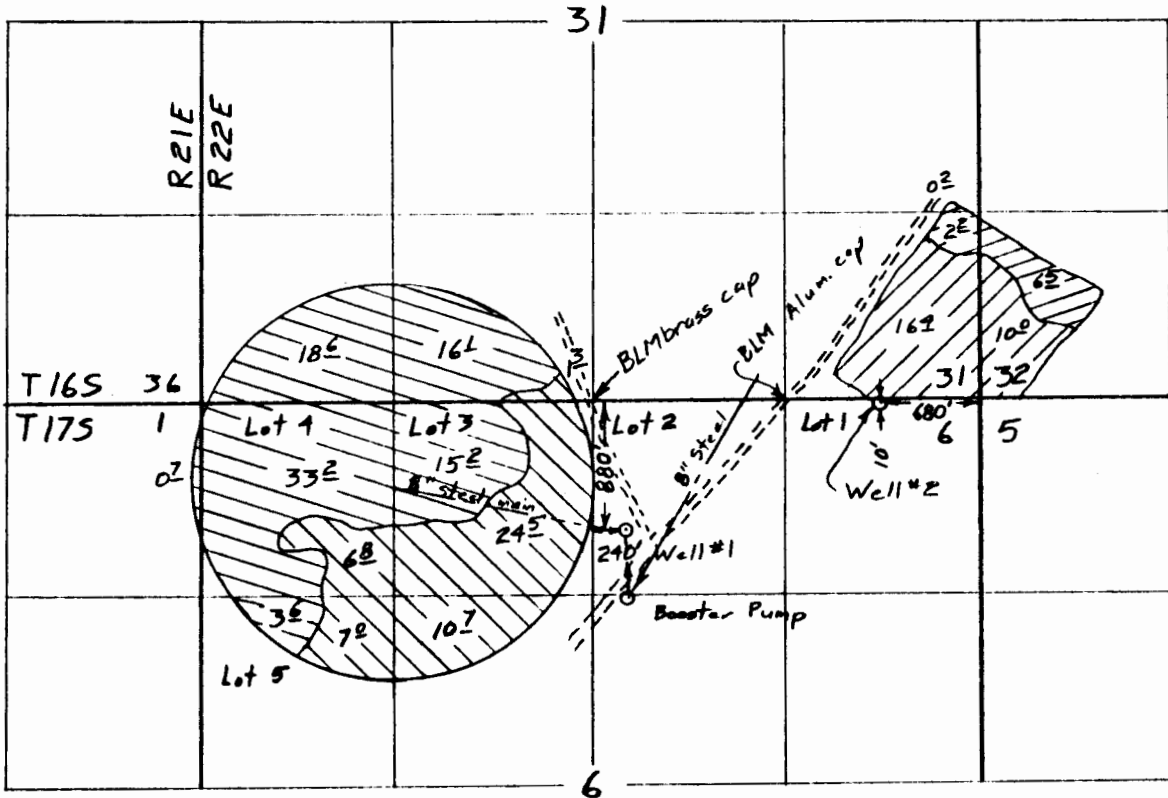

Surveyed Sep. 15, 1999

- ⊗ Well #1 Primary 87 $\frac{1}{2}$  acres
- ⊗ Well #1 Supplemental 50 $\frac{2}{3}$  acres
- ⊗ Well #2 Primary 8 $\frac{2}{3}$  acres
- ⊗ Well #2 Supplemental 26 $\frac{1}{3}$  acres

Scale 1" = 1320'

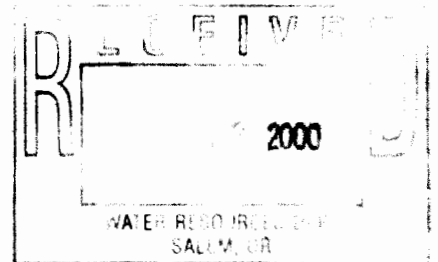

Claim of Beneficial Use Map  
for  
GUTIERREZ CATTLE CO.

Application G-13428  
Permit G-12498

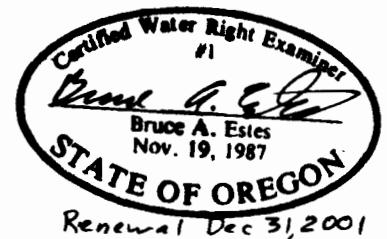

This map is for the purpose of locating a water right only and has no intent to provide legal dimensions or the location of property lines.

**ESTES SURVEYS**

PO Box 17519 60382 Arnold Rd  
Salem, OR 97305-7519 Bend, OR 97702  
(503) 585-7593 (541) 382-7391