

NOTE: THE PURPOSE OF THIS MAP IS TO IDENTIFY THE LOCATION OF THE WATER RIGHT. IT IS NOT INTENDED TO PROVIDE INFORMATION RELATIVE TO THE LOCATION OF PROPERTY OWNERSHIP BOUNDARY LINES.

SCALE: 1" = 1320'

RECEIVED

JAN 27 2003  
WATER RESOURCES DEPT.  
SALEM, OREGON

T.3 S., R.45 E., W.M.  
WALLOWA COUNTY, OREGON

AUTHORIZED PLACE OF USE  
UNDER PERMIT 5-52474  
TOWNSHIP 3 SOUTH, RANGE 45 EAST, W.M.  
SECTION 20: NE 1/4, SE 1/4 & NW 1/4, SE 1/4 & SW 1/4, SE 1/4 & SE 1/4, SE 1/4  
SECTION 21: NE 1/4, SW 1/4 & NW 1/4, SW 1/4 & SW 1/4, SW 1/4 & SE 1/4, SW 1/4.  
SECTION 28: NW 1/4, NW 1/4 & SW 1/4, NW 1/4 SECTION 29: NE 1/4, NE 1/4 & NW 1/4, NE 1/4 & SW 1/4, NE 1/4 & SE 1/4, NE 1/4 & NE 1/4, SE 1/4 & NW 1/4, SE 1/4 & SW 1/4, SE 1/4 & SE 1/4, SE 1/4.

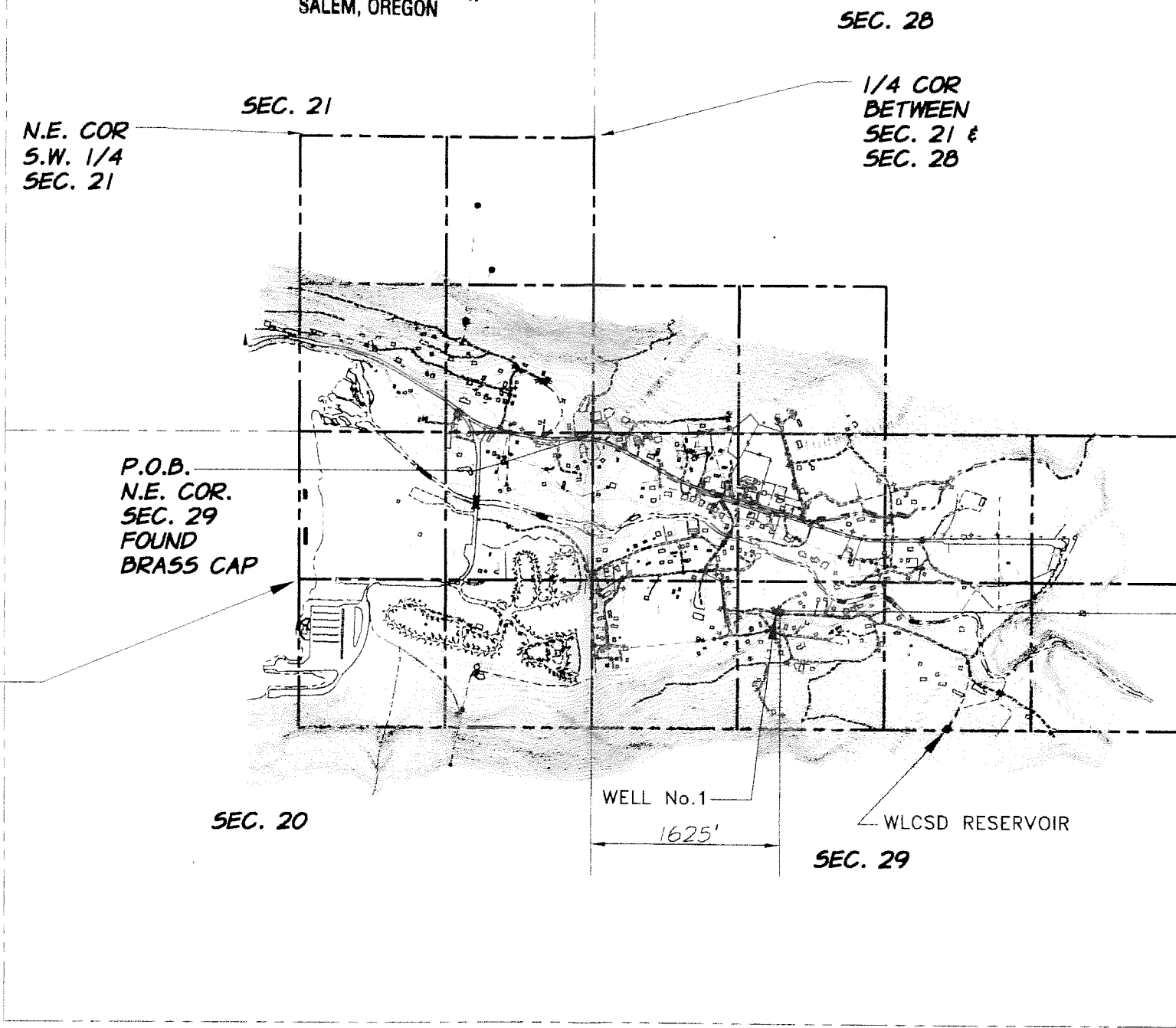

WALLOWA LAKE COUNTY  
SERVICE DISTRICT  
WATER SERVICE AREA  
(PLACE OF USE)

WELL No. 1 IS 1595' WEST AND 1625' SOUTH OF THE NORTHEAST CORNER OF SEC. 29, T.3S., R.45E. W.M. LOCATED IN THE SW 1/4 OF THE NE 1/4 OF SEC. 29 (WELL No. 1 IS LOCATED IN THE POLLACK DRIVE RIGHT OF WAY).



DATED 01-20-03

EXPIRATION DATE 12-31-04

APPLICATION: G-11770  
PERMIT: G-12713  
DATE OF SURVEY: SEPT. THRU NOV., 1987

LAST UPDATED: 01/13/03



CLAIM OF BENEFICIAL USE MAP  
WALLOWA LAKE COUNTY SERVICE DISTRICT  
WELL NO. 1  
WALLOWA COUNTY, OREGON

FIGURE  
1 OF 1

J# 951-00-020