

Township 5 South, Range 1 West, W.M.

Portions of Sections 19 and 30

Tax Lot No. 1200/43409000 and No. 200/43692000

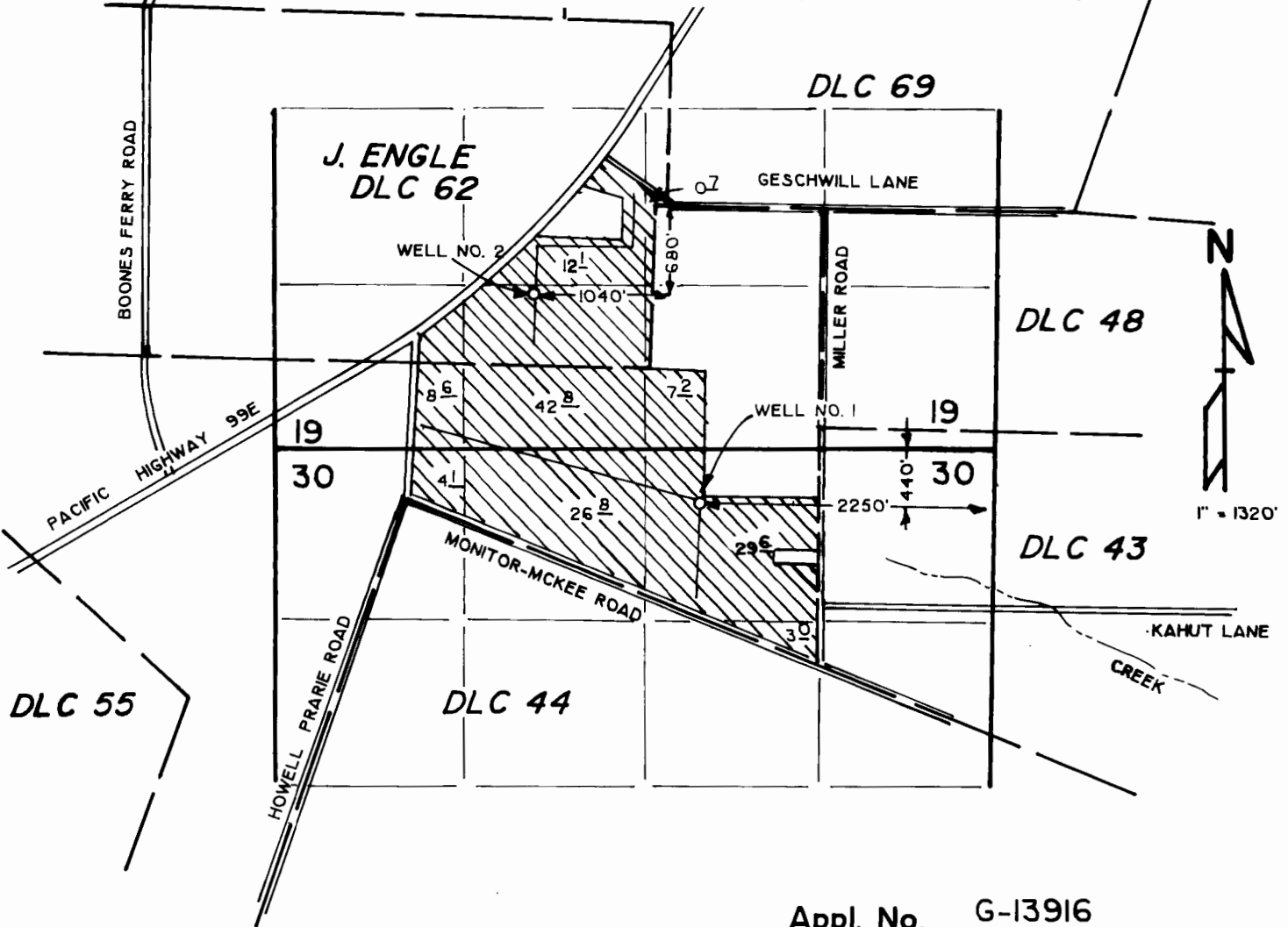

Appl. No. G-13916

Permit No. G-12572

FINAL PROOF SURVEY for GESCHWILL FARMS

Certified Water Right Examiner
#380 WRE
Gene A. Miller
GENE A. MILLER
May 11, 1994
STATE OF OREGON
12-21-98

THIS MAP WAS PREPARED FOR THE PURPOSE OF IDENTIFYING THE LOCATION OF A WATER RIGHT ONLY AND IS NOT INTENDED TO PROVIDE LEGAL DIMENSIONS OR LOCATION OF PROPERTY OWNERSHIP RIGHTS.