

Township 5 South, Range 1 West, W.M.

Portions of Sections 20 and 21

Tax Lot No. 900/43408000

Tax Lot No. 100/43666000

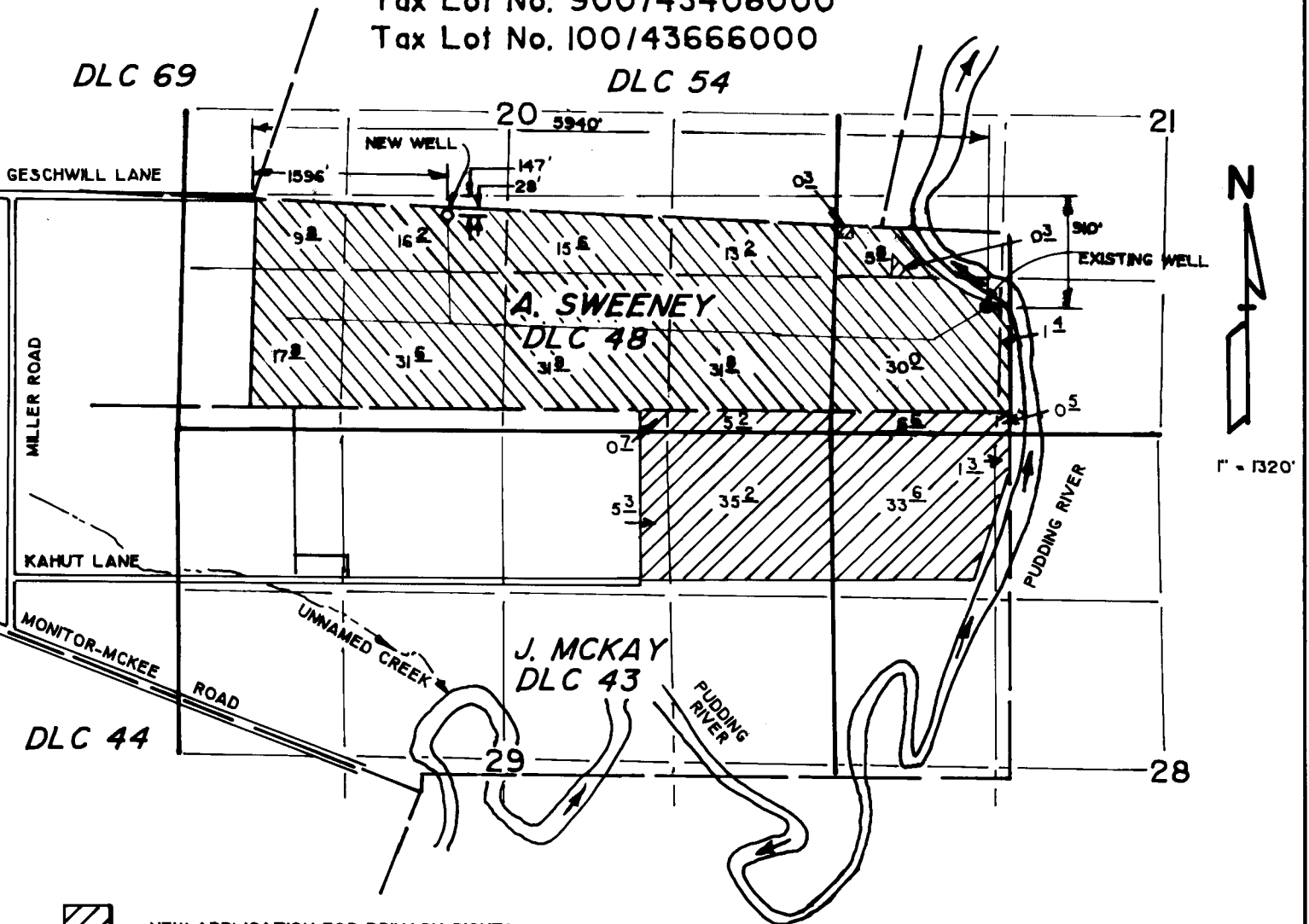

NEW APPLICATION FOR PRIMARY RIGHTS



NEW APPLICATION FOR SUPPLEMENTAL RIGHTS TO CERTIFICATES NO. 20016 AND NO. 62033

Appl. No. G-13939

Permit No. G-12620

FINAL PROOF SURVEY

for

GESCHWILL FARMS

RECEIVED

AUG 20 1999

WATER RIGHTS DIVISION
SALEM, OREGON

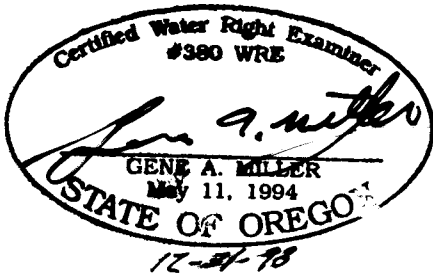

THIS MAP WAS PREPARED FOR THE PURPOSE OF IDENTIFYING THE LOCATION OF A WATER RIGHT ONLY AND IS NOT INTENDED TO PROVIDE LEGAL DIMENSIONS OR LOCATION OF PROPERTY OWNERSHIP RIGHTS.