

RECEIVED

JUL 20 1989

WATER RESOURCES DEPT.  
SALEM, OREGON

FINAL PROOF SURVEY MAP  
 IN THE NAME OF DALE L. WOODRUFF  
 SECTIONS 7 & 8, TOWNSHIP 26 SOUTH, RANGE 6 WEST, W.M.  
 APPLICATION S-72223 PERMIT S-51826

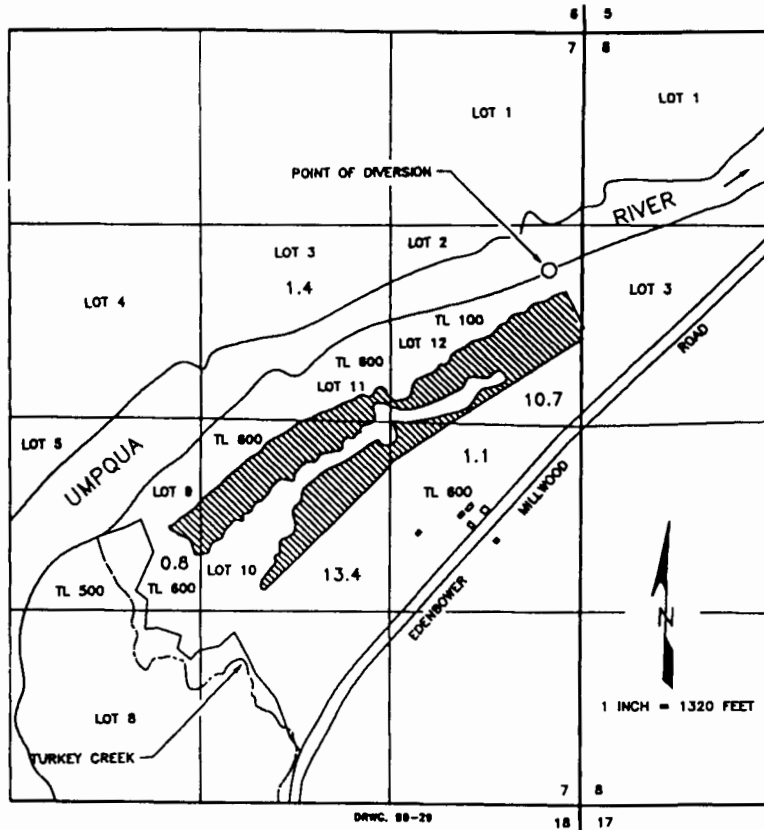

Certified Water Right Examiner  
 #054 WRE  
*James F. Gosson*  
 James F. Gosson  
 Nov. 19, 1987  
 STATE OF OREGON

THE POINT OF DIVERSION IS LOCATED 3680 FEET NORTH AND 220 FEET WEST FROM THE SOUTHEAST CORNER OF SECTION 7, BEING WITHIN THE SE 1/4 NE 1/4 OF SECTION 7, TOWNSHIP 26 SOUTH, RANGE 6 WEST, W.M., DOUGLAS COUNTY.

THE PURPOSE OF THIS MAP IS TO IDENTIFY THE LOCATION OF THE WATER RIGHT. IT IS NOT INTENDED TO PROVIDE INFORMATION RELATIVE TO THE LOCATION OF PROPERTY OWNERSHIP BOUNDARY LINES.

RECEIVED

OCT 15 1997

WATER RESOURCES DEPT  
SALEM, OREGON

**FINAL PROOF SURVEY MAP**  
**IN THE NAME OF J. GERALD OR DORIS L. BACON**  
**SECTIONS 7 & 8, TOWNSHIP 26 SOUTH, RANGE 6 WEST, W.M.**  
**APPLICATION S-72223 PERMIT 51826**

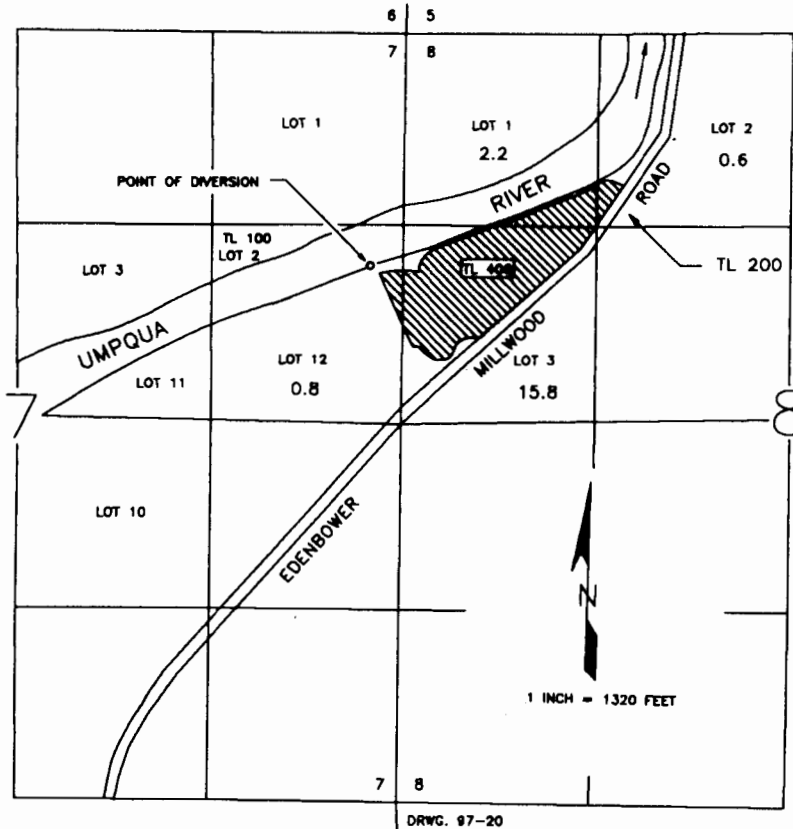

THE POINT OF DIVERSION IS LOCATED 1600 FEET SOUTH AND 220 FEET WEST FROM THE NORTHEAST CORNER OF SECTION 7, BEING WITHIN THE SE1/4 OF THE NE1/4 OF SECTION 7, TOWNSHIP 26 SOUTH, RANGE 6 WEST, W.M., DOUGLAS COUNTY.

THE PURPOSE OF THIS MAP IS TO IDENTIFY THE LOCATION OF THE WATER RIGHT. IT IS NOT INTENDED TO PROVIDE INFORMATION RELATIVE TO THE LOCATION OF PROPERTY OWNERSHIP BOUNDARY LINES.

