

NOTE: THE PURPOSE OF THIS MAP IS TO IDENTIFY THE LOCATION OF THE WATER RIGHT. IT IS NOT INTENDED TO PROVIDE INFORMATION RELATIVE TO THE LOCATION OF PROPERTY OWNERSHIP BOUNDARY LINES.

T.3 S., R.45 E., W.M.
WALLOWA COUNTY, OREGON

CHIEF JOSEPH UPPER SPRING IS 2035' EAST AND 1040' NORTH OF THE SOUTHWEST CORNER OF SEC. 21, T.3S., R.45E. W.M. CHIEF JOSEPH LOWER SPRING IS 1458' EAST AND 918' NORTH OF THE SOUTHWEST CORNER OF SEC. 21, T.3S., R.45E. W.M. BOTH LOCATED IN THE SE 1/4 OF THE SW 1/4 OF SEC. 21 (TAX LOT 35 45 6907).

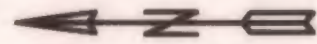

SCALE: 1" = 1320'

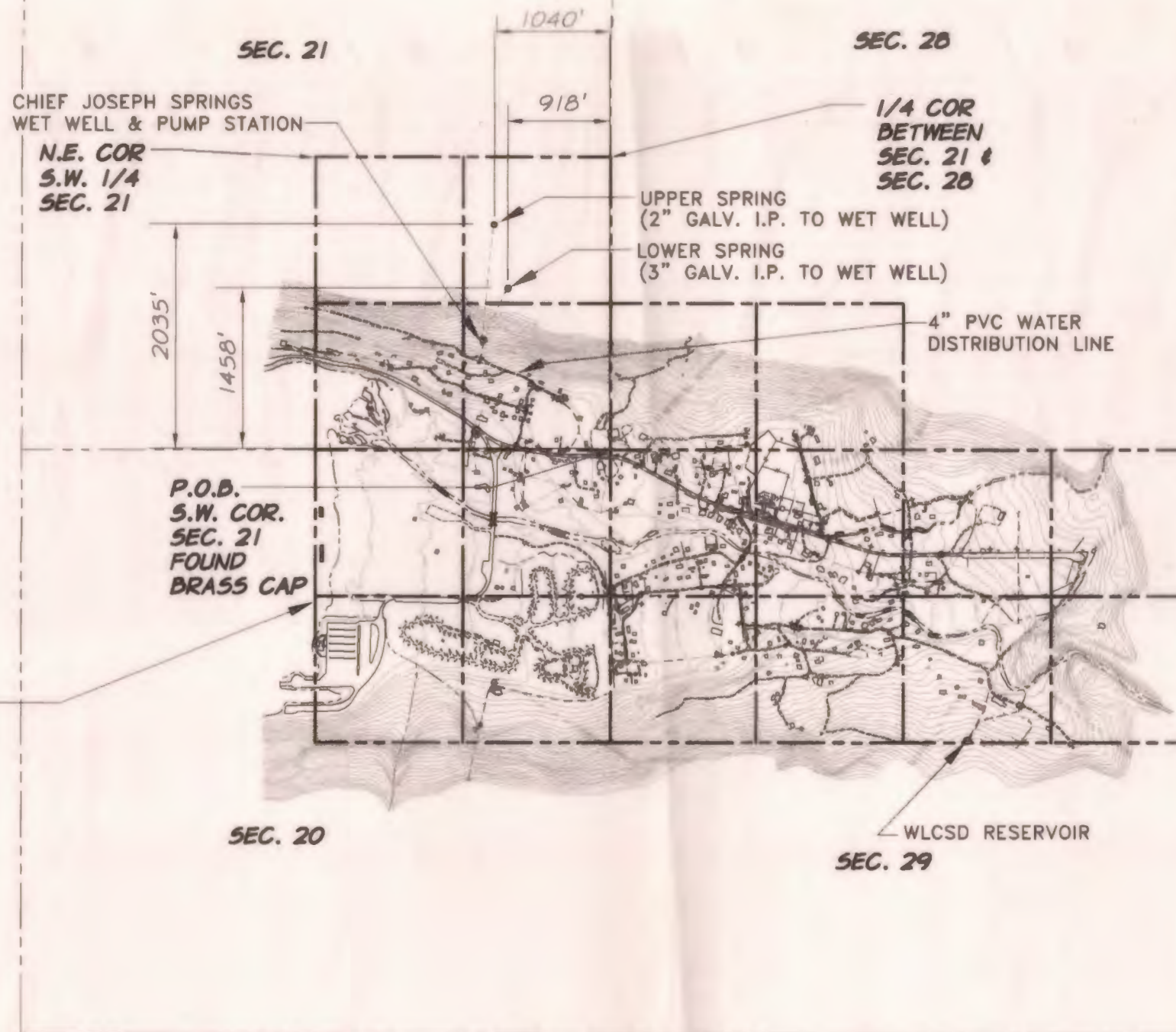

AUTHORIZED PLACE OF USE UNDER PERMIT 5-52474
TOWNSHIP 3 SOUTH, RANGE 45 EAST, W.M.
SECTION 20: NE 1/4, SE 1/4 & NW 1/4, SE 1/4 & SW 1/4, SE 1/4 & SE 1/4, SE 1/4
SECTION 21: NE 1/4, SW 1/4 & NW 1/4, SW 1/4 & SW 1/4, SW 1/4 & SE 1/4, SW 1/4.
SECTION 28: NW 1/4, NW 1/4 & SW 1/4, NW 1/4
SECTION 29: NE 1/4, NE 1/4 & NW 1/4, NE 1/4 & SW 1/4, NE 1/4 & SE 1/4, NE 1/4 & NE 1/4, SE 1/4 & NW 1/4, SE 1/4 & SW 1/4, SE 1/4 & SE 1/4, SE 1/4.

WALLOWA LAKE COUNTY SERVICE DISTRICT WATER SERVICE AREA (PLACE OF USE)

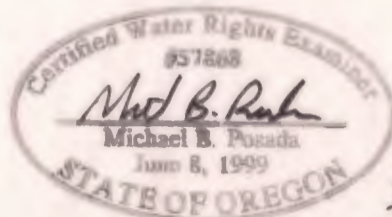

DATED 01-20-03

EXPIRATION DATE: 12-31-09

RECEIVED

JAN 27 2003

WATER RESOURCES DEPT. SALEM, OREGON

J# 951-00-020

APPLICATION: 5-69523
PERMIT: 5-52474
DATE OF SURVEY: SEPT. THRU NOV. 1987

LAST UPDATED: 01/13/03

	CLAIM OF BENEFICIAL USE MAP WALLOWA LAKE COUNTY SERVICE DISTRICT CHIEF JOSEPH SPRINGS WALLOWA COUNTY, OREGON	FIGURE 1 OF 1
	WALLOWA COUNTY, OREGON	