

NW 1/4 OF THE SW 1/4
 NE 1/4 OF THE SW 1/4
 SE 1/4 OF THE SW 1/4
 SW 1/4 OF THE SW 1/4
 SECTION 14, T2S, R3E, WM
 CLACKAMAS COUNTY, OREGON

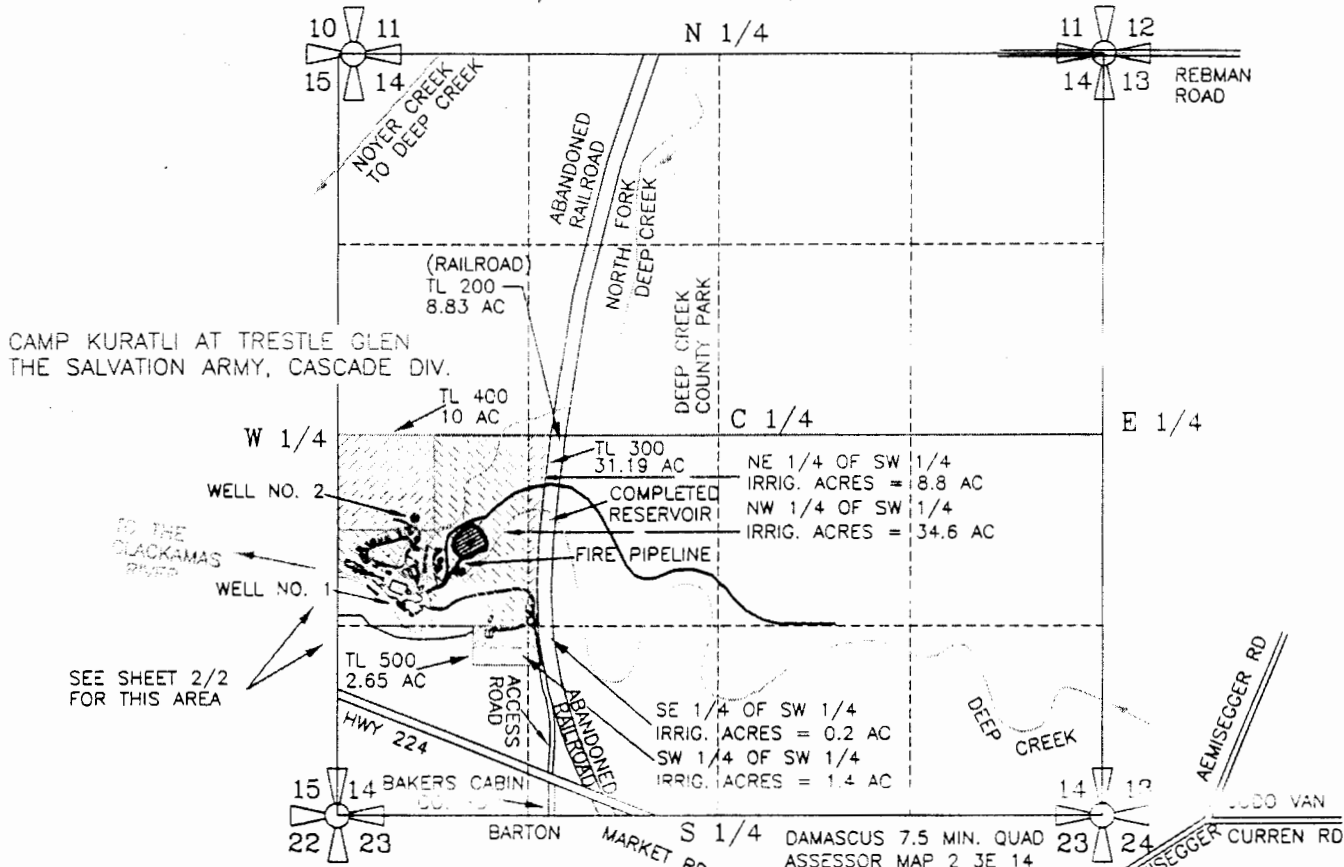

SEC 1/4	ACRES	CFS (APPROX. GPM)
14 NE SW	8.8 ACRES	0.100 CFS (44.9 GPM)
14 NW SW	34.6 ACRES	0.432 CFS (194 GPM)
14 SE SW	0.2 ACRES	0.002 CFS (1.1 GPM)
14 SW SW	1.4 ACRES	0.018 CFS (7.9 GPM)
TOTALS	45.0 ACRES	0.56 CFS (252 GPM)

RESERVOIR #1 CENTER IS LOCATED 735 FEET SOUTH AND 1725 FEET WEST OF THE CENTER QUARTER CORNER OF SECTION 14, TOWNSHIP 2 SOUTH, RANGE 3 EAST OF WM, CLACKAMAS COUNTY, OREGON. RESERVOIR SURFACE AREA = 1.00 ACRE (EXCAVATED ON SIDE-HILL) RESERVOIR MAXIMUM EXCAVATED DEPTH = 8 FEET, 4H:1V SLOPES RESERVOIR MAXIMUM STORAGE VOLUME = 200,000 CF/4.6 AC FT RESERVOIR DEPTH VARIES FROM 6 TO 8 FEET (EAST TO WEST-END) RESERVOIR WATER SURFACE DIMENSIONS = 180 FT BY 225 FT

WELL #1 IS LOCATED 1170 FEET SOUTH AND 430 FEET EAST OF THE WEST QUARTER CORNER OF SECTION 14, TOWNSHIP 2 SOUTH, RANGE 3 EAST, WM, CLACKAMAS COUNTY, OREGON.
 WELL #2 IS LOCATED 575 FEET SOUTH AND 525 FEET EAST OF THE WEST QUARTER CORNER OF SECTION 14, TOWNSHIP 2 SOUTH, RANGE 3 EAST, WM, CLACKAMAS COUNTY, OREGON

PREPARATION OF THIS MAP WAS FOR THE PURPOSE OF IDENTIFYING THE LOCATION OF THE WATER RIGHTS ONLY AND HAS NO INTENT TO PROVIDE DIMENSIONS OR LOCATION OF PROPERTY OWNERSHIP LINES.

FINAL PROOF SURVEY, TO STORE WATER, PERMIT R-13167

PREPARED BY EDWARD A. CRANE, CWRE

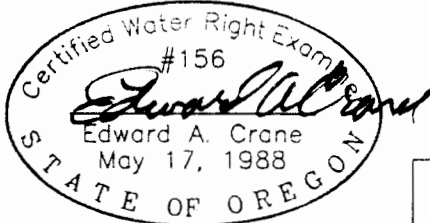

Renewal 12/31/2005
 Signed *5-11-2004*

SURVEYED MAY 11, 2004
 BY EDWARD A. CRANE, CWRE

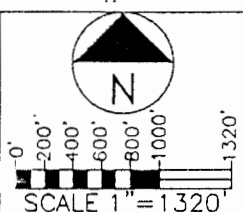

DATE MAY 2004	 <p>CRANE & MERSETH Engineering/Surveying SUITE "D" 6566 SE LAKE ROAD MILWAUKIE, OREGON 97222 BUS: (503) 654-2005 FAX: (503) 654-2575</p>	APPLICATION FOR PERMIT NUMBER R-14330	SHEET 1/2
PROJECT NO. 203-004		PERMIT NUMBER G-13167 IN THE NAME OF: CAMP KURATLI AT TRESTLE GLEN THE SALVATION ARMY CASCADE DIVISION BORING, OREGON (TEL 503-658-3122)	

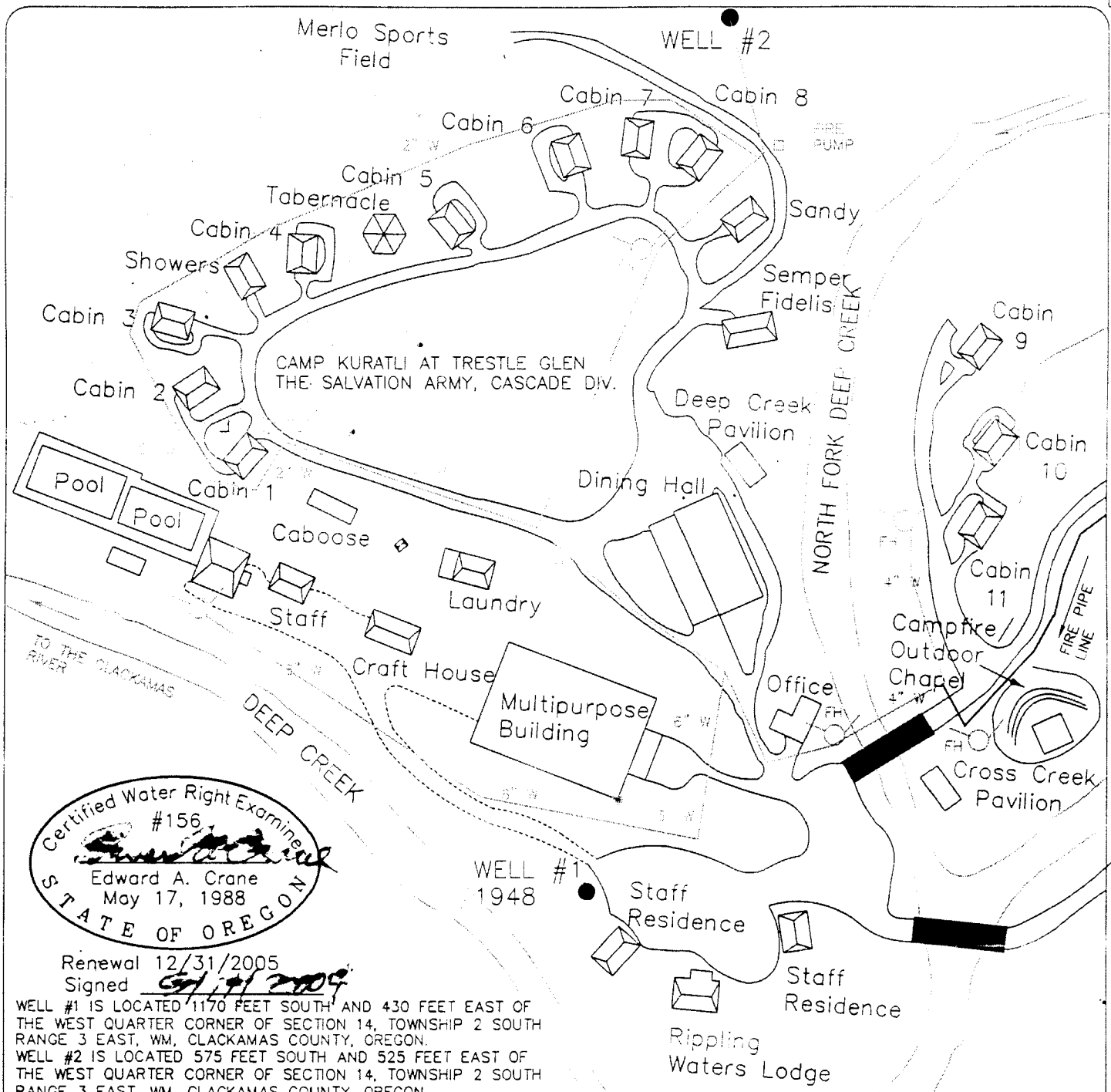

Certified Water Right Examiner
 #156
 Edward A. Crane
 May 17, 1988
 STATE OF OREGON

Renewal 12/31/2005
 Signed 5/17/2009

WELL #1 IS LOCATED 1170 FEET SOUTH AND 430 FEET EAST OF THE WEST QUARTER CORNER OF SECTION 14, TOWNSHIP 2 SOUTH RANGE 3 EAST, WM, CLACKAMAS COUNTY, OREGON.
 WELL #2 IS LOCATED 575 FEET SOUTH AND 525 FEET EAST OF THE WEST QUARTER CORNER OF SECTION 14, TOWNSHIP 2 SOUTH RANGE 3 EAST, WM, CLACKAMAS COUNTY, OREGON

NW 1/4 OF THE SW 1/4
 NE 1/4 OF THE SW 1/4
 SE 1/4 OF THE SW 1/4
 SW 1/4 OF THE SW 1/4
 SECTION 14, T2S, R3E, WM
 CLACKAMAS COUNTY, OR

SURVEYED MAY 11, 2004
 BY EDWARD A. CRANE, CWRE

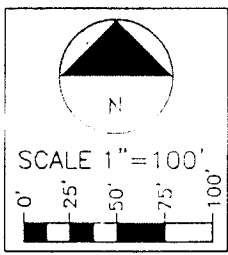

PREPARATION OF THIS MAP WAS FOR THE PURPOSE OF IDENTIFYING THE LOCATION OF THE WATER RIGHTS ONLY AND HAS NO INTENT TO PROVIDE DIMENSIONS OR LOCATION OF PROPERTY OWNERSHIP LINES

FINAL PROOF SURVEY, TO STORE WATER, PERMIT R-13167

PREPARED BY EDWARD A. CRANE, CWRE

DATE
 MAY 2004

PROJECT NO.
 203-004

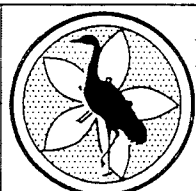

CRANE & MERSETH
 Engineering/Surveying

SUITE "D"
 6566 SE LAKE ROAD
 MILWAUKIE, OREGON 97222

BUS: (503) 654-2005
 FAX: (503) 654-2575

APPLICATION FOR PERMIT NUMBER R-14330
 PERMIT NUMBER G-13167 IN THE NAME OF:

CAMP KURATLI AT TRESTLE GLEN
 THE SALVATION ARMY CASCADE DIVISION
 BORING, OREGON (TEL 503-658-3122)

SHEET
 2/2