

T7S, R11W., W.M.
SECTION 1, 2, 11, 12, 14 & 15²
LINCOLN COUNTY, OREGON

SCALE: 1 INCH = 2000 FEET

PLACE OF USE:

W 1/2 SEC. 1; E 1/2 SEC. 2;

E 1/2 SEC. 11; NW 1/4 - NWW 1/4 SW 1/4 - NNW 1/4

SEC. 12; N 1/2 SEC. 14;

SE 1/4 - NE 1/4 SEC. 15

DAM is 1021 ft. North
& 274.5 ft. East of
CWE 1/64 Section 15

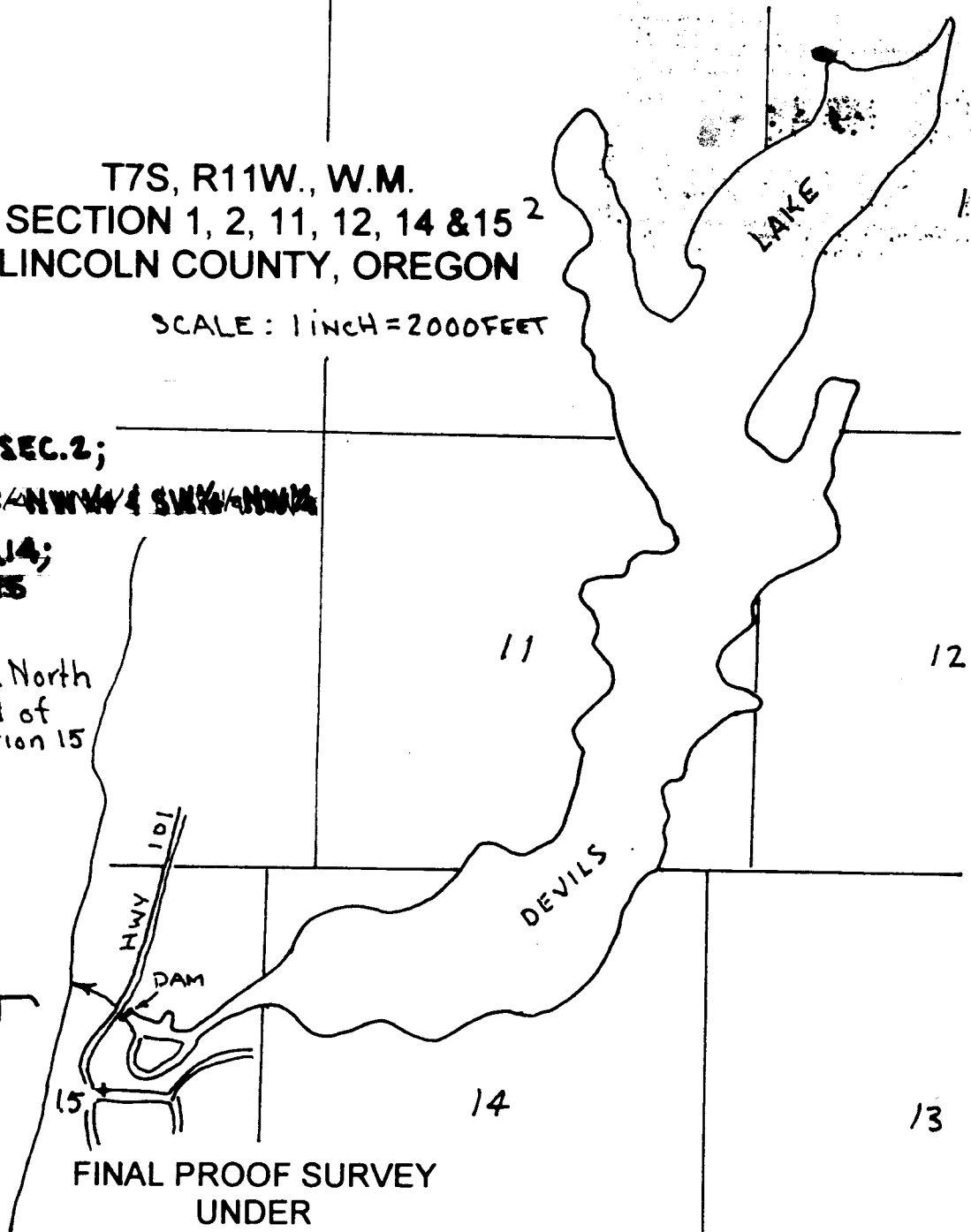
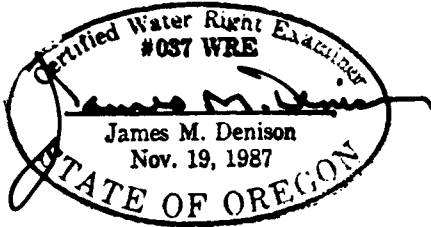

FINAL PROOF SURVEY
UNDER

APPLICATION # R-71703

PERMIT # R-11968

IN THE NAME OF

Devils Lake Water Improvement District

SURVEYED: September 11, 2000

BY: James M. Denison

THIS MAP PREPARED SOLELY FOR THE PURPOSE OF SHOWING LOCATION OF A WATER RIGHT, AND IS NOT INTENDED FOR USE TO PROVIDE DIMENSIONS OR LOCATION OF PROPERTY OWNERSHIP LINES.

T7S, R11W., W.M.
SECTION 15
LINCOLN COUNTY, OREGON

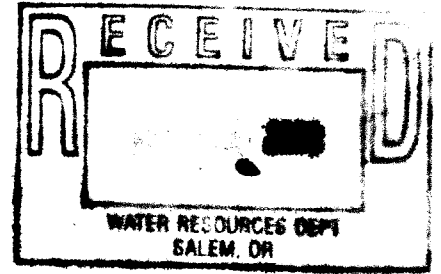

Scale: 1 inch = 400 feet

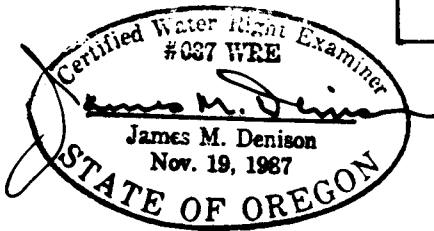
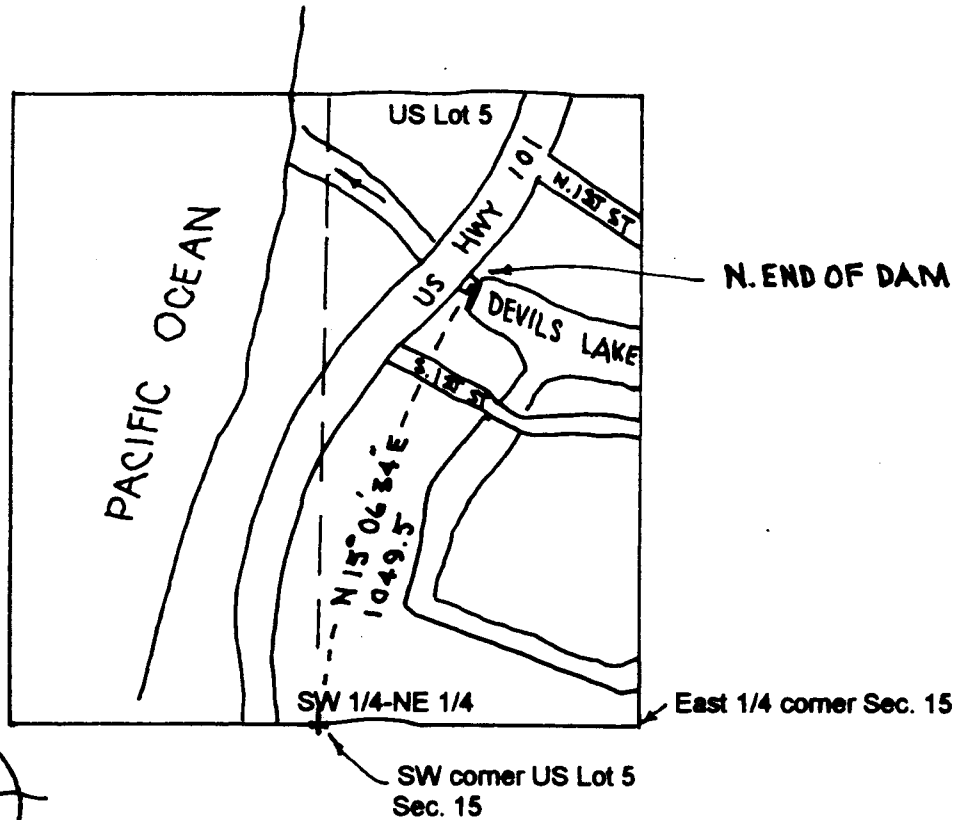

FINAL PROOF SURVEY
UNDER

APPLICATION # R-71703 PERMIT # R-11968

IN THE NAME OF

Devils Lake Water Improvement District

SURVEYED: September 11, 2000

BY: James M. Denison

THIS MAP PREPARED SOLEY FOR THE PURPOSE OF SHOWING LOCATION OF A WATER RIGHT, AND IS NOT INTENDED FOR USE TO PROVIDE DIMENSIONS OR LOCATION OF PROPERTY OWNERSHIP LINES.
Final Proof for Devils Lake Water Improvement District