

Township 20 South, Range 4 West, W.M.

**RECEIVED**

SEP 21 2000

WATER RESOURCES DEPT.  
SALEM, OREGON

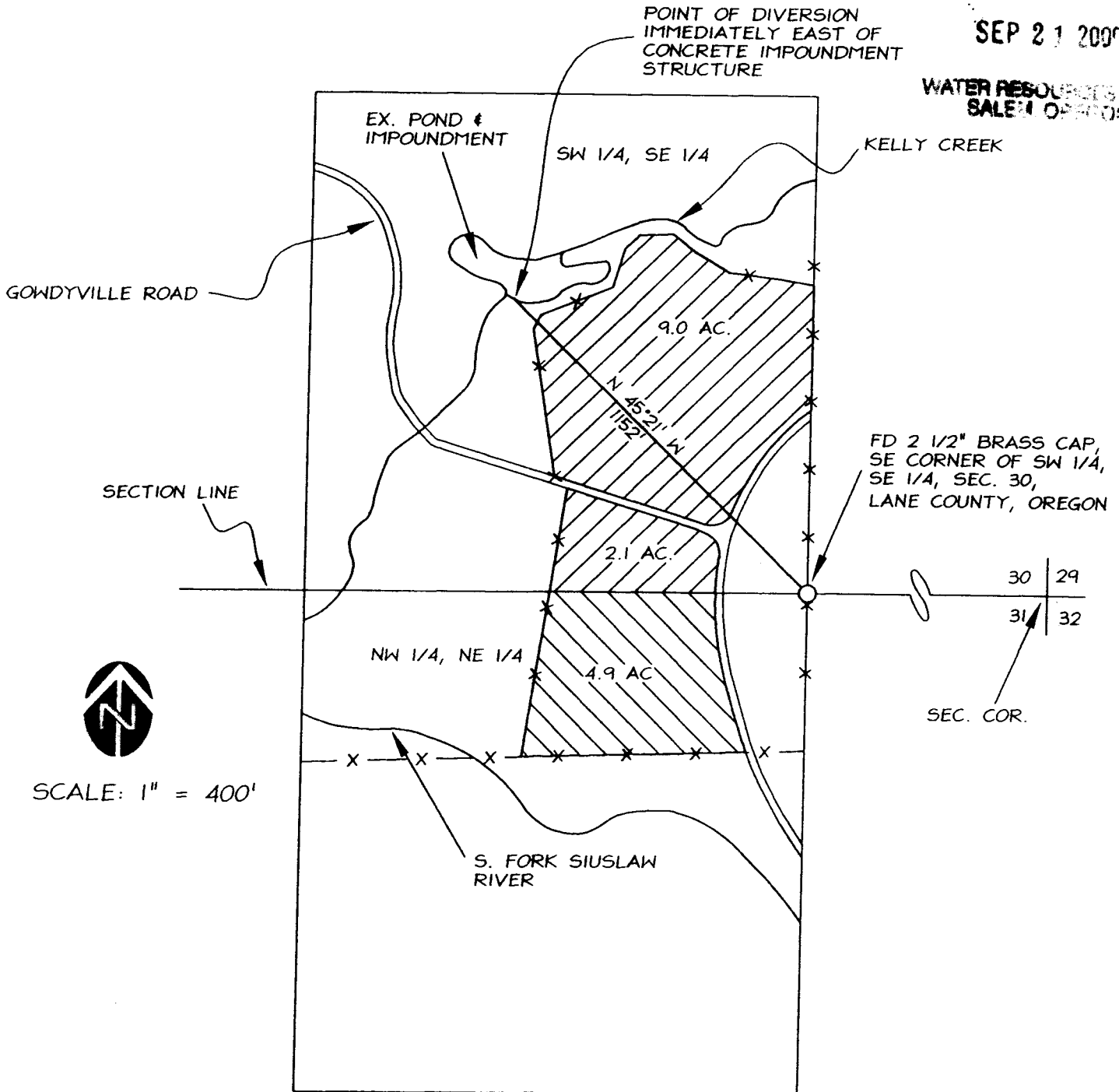

SCALE: 1" = 400'

Certified Water Right Examiner  
#084  
*Russell D. Hendricks*  
Russell D. Hendricks  
November 19, 1987  
STATE OF OREGON

FINAL PROOF SURVEY  
under  
Appl. No. 72649, Per. No. 52415  
September 8, 2000

THIS MAP WAS PREPARED FOR THE PURPOSE OF IDENTIFYING THE LOCATION OF A WATER RIGHT ONLY AND IS NOT INTENDED TO PROVIDE LEGAL DIMENSIONS OR LOCATION OF PROPERTY OWNERSHIP LINES.