

TOWNSHIP 5 SOUTH, RANGE 2 WEST, W.M.

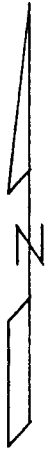

Scale 1" = 1320'

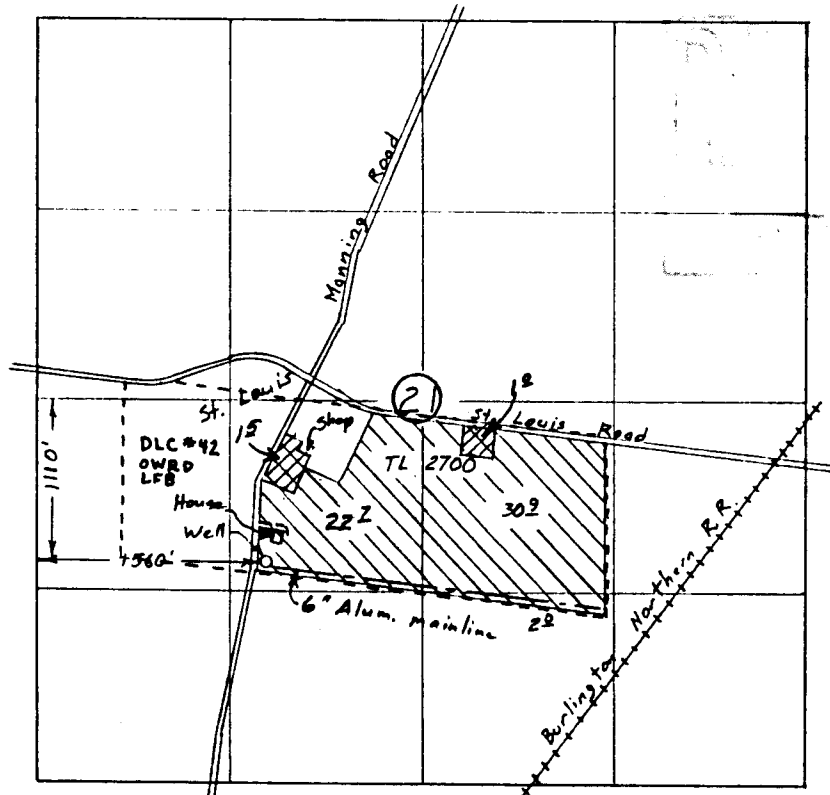

Surveyed May 14, 2001

- ⊗ In ground nursery stock  
5 1/2 acres
- ⊙ Containerized nursery stock  
2 1/2 acres

NOTE:  
Use and well are located  
within DLC 42.  
KJK/OWRD  
12-5-14

Claim of Beneficial Use Map  
for  
SPIRIT FARMS, INC.

App. G-14506  
Per. G-13410

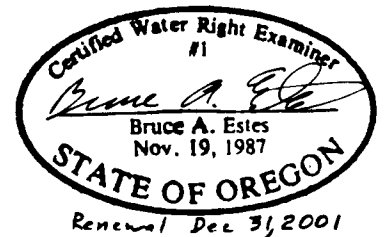

This map is for the purpose of  
locating a water right only  
and has no intent to provide  
legal dimensions or the location  
of property lines.

**ESTES SURVEYS, LLC**  
 6293 Sunnyview Rd. NE Salem, OR 97305 (503) 585-7593  
 60382 Arnold Rd. Bend, OR 97702 (503) 382-7391