

T13S, R11W., W.M.
SECTION 30
Lincoln COUNTY, OREGON

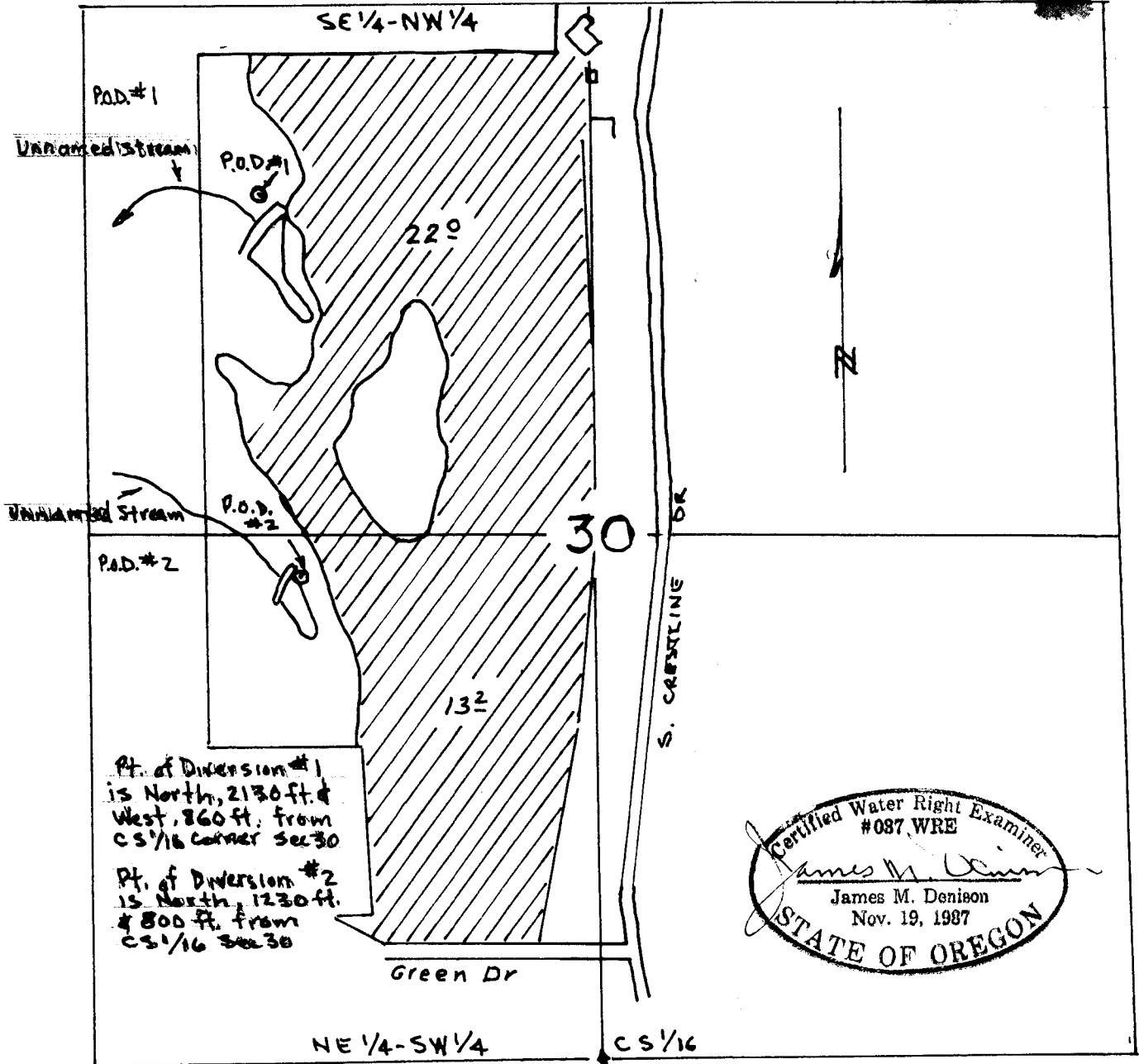

Pt. of Diversion #1
is North, 2130 ft. &
West, 860 ft. from
CS 1/16 corner Sec 30

Pt. of Diversion #2
is North, 1230 ft.
& 800 ft. from
CS 1/16 Sec 30

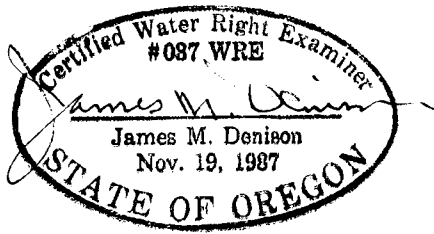

FINAL PROOF MAP
UNDER

APPLICATION #S-73111

PERMIT #S-51526

IN THE NAME OF
Mark & Patricia Campbell
(Formerly Timothy A. & Kathee Tarpley)

SURVEYED: August 11, 2003

BY: James M. Denison

THIS MAP PREPARED SOLEY FOR THE PURPOSE OF SHOWING LOCATION OF A WATER RIGHT, AND IS NOT INTENDED FOR USE TO PROVIDE DIMENSIONS OR LOCATION OF PROPERTY OWNERSHIP LINES.

Final Proof Map