

FINAL PROOF SURVEY

APPLICATION No. G-12881 PERMIT No. G-12489

Applicant: David White
 4457 John Day Highway
 Vale, OR 97918

RECEIVED
 APR 27 2000
 WATER RESOURCES DEPT.
 SALEM, OREGON

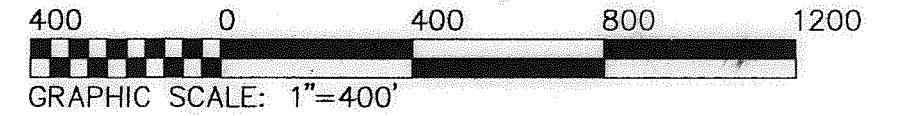

WELL LOCATIONS

WELL #1 IS NORTH 1674' & EAST 816' OF THE SW CORNER OF SECTION 23.

WELL #2 IS EAST 2341' & NORTH 1094' OF THE SW CORNER OF SECTION 23.

LEGEND

- GOVERNMENT CORNER
- WELL
- NEW PRIMARY RIGHT
- SUPPLEMENTAL RIGHT

This map is for the purpose of identifying the location of the water right only and has no intent to provide dimensions or location of property ownership lines.

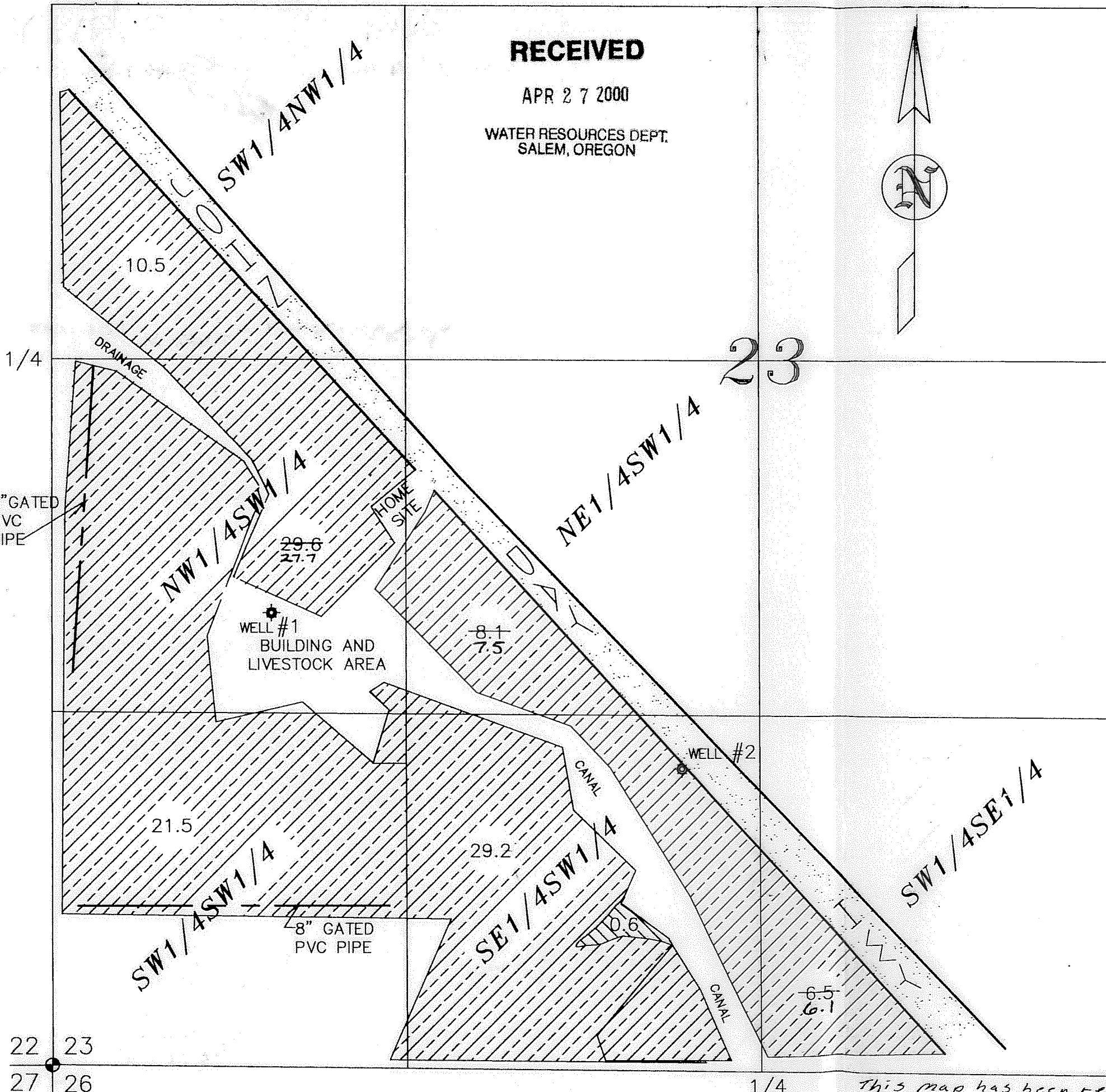
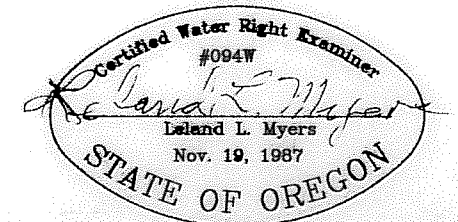

T17S R44E

This map has been revised by WRD. The acreage has been reduced to match the total number of acres authorized by the permit. MB/WRD 12-3-14