

# T.9 S. R.1 W. W.M.

SEP 5 2000

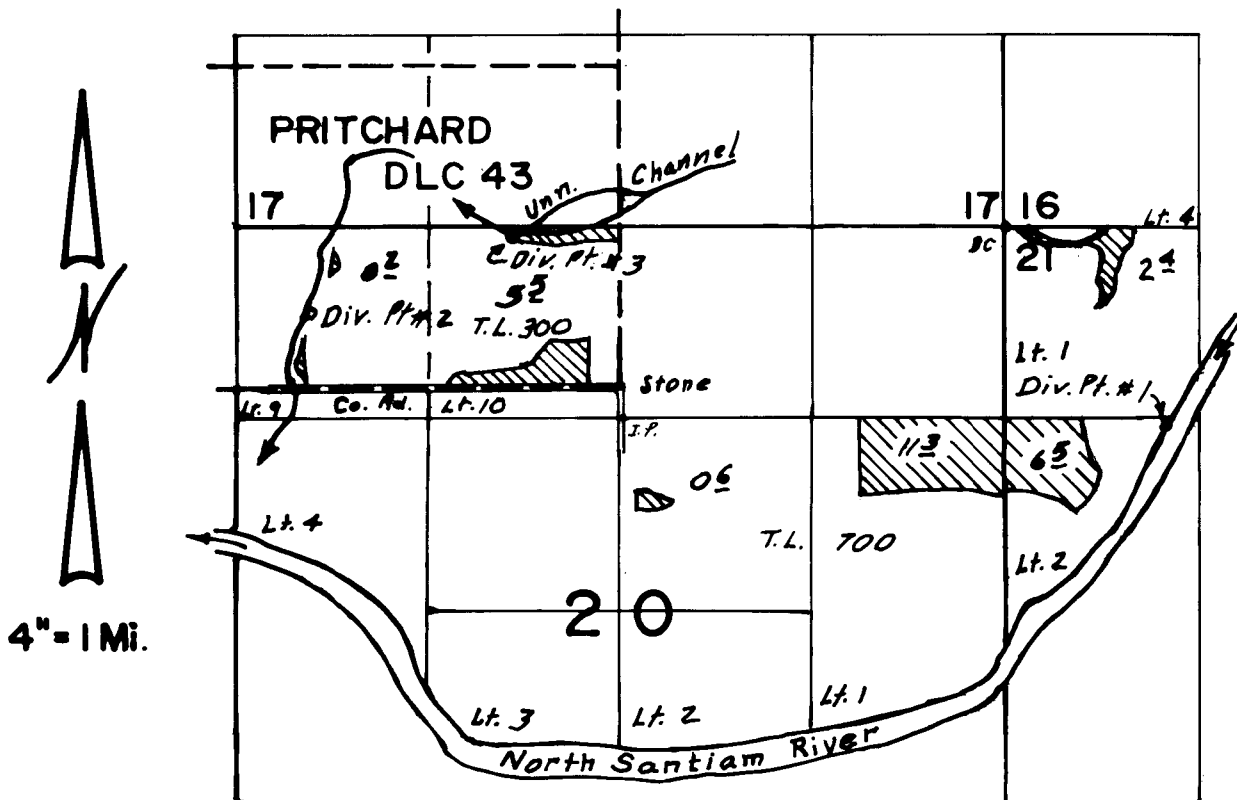

River-Div. Pt. #1 Loc. 1360' S & 1090' E from NW Cor. Sec. 21  
 Channel-Div. Pt. #2 Loc. 570' N & 2180' W " SE Cor. DLC 43  
 Channel- " " #3 " 1080' N & 740' W " " " " " "

## FINAL PROOF SURVEY UNDER

Application No. 7.3.0.06 Permit No. 51925.....  
 IN NAME OF

Warren S. or Janice L. Gray.....

Surveyed AUG. 17, 2000, by ...

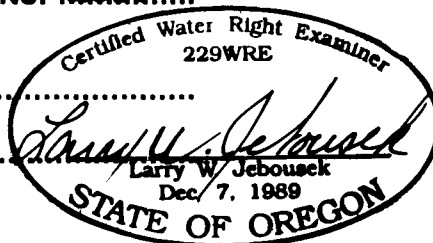

THIS MAP WAS PREPARED FOR THE PURPOSE OF IDENTIFYING THE LOCATION OF A WATER RIGHT ONLY AND IS NOT INTENDED TO PROVIDE LEGAL DIMENSIONS OR LOCATION OF PROPERTY OWNERSHIP LINES.