

T.24S., R.39E., W.M.

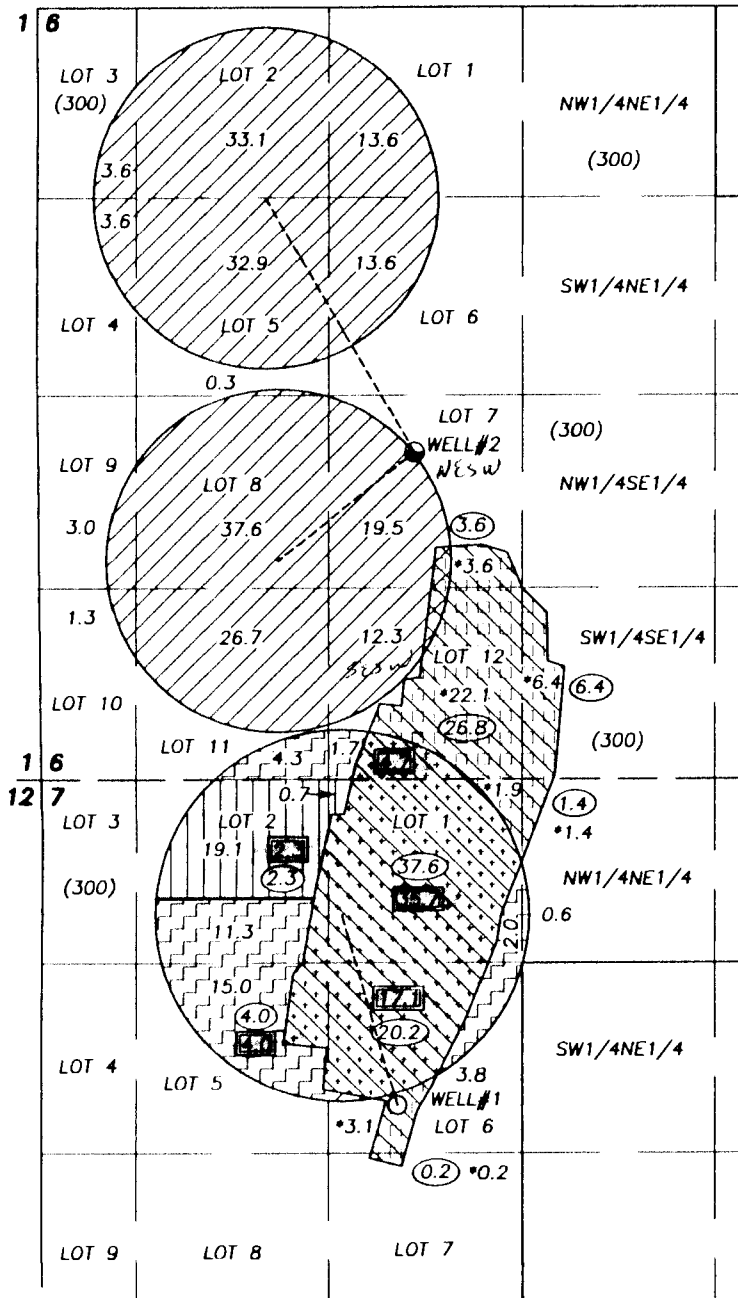

SCALE: 1"=1320'

APPLICATION MAP FOR
CHANGE IN PLACE OF USE
UNDER C-28451

and for

NEW GROUND WATER

FOR

V BOX LAND & LIVESTOCK CO.

TRANSFER

- Authorized Existing POA C-28451
Well #1: 330 ft. North & 2442 ft. East
from W1/4 Cor. Section 7, T.24S., R.39E.
- C-28451 ----- 102.5 Ac.
- From Lands ----- 38.7 Ac.
- To Lands ----- 38.7 Ac.
- Remaining Rights ----- 63.8 Ac.

RECEIVED BY OWRD

PREPARED BY
ROBERT D. BAGETT
217 N. CANYON BLVD.
JOHN DAY, OREGON
(541) 575-1251

OCT 27 2014

SALEM, OR

FEBRUARY 13, 2014
REVISED OCTOBER 23, 2014

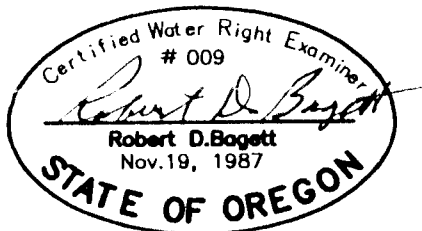

RENEWS 12/31/2015

APPL
6-17865

GROUND WATER
UNDER NEW APPLICATION

- Proposed New POA
Well #2: 3075 ft. South & 2585 ft. East
from NW Cor. Section 6, T.24S., R.39E.
- Proposed Place of Use Well #1 --- 19.8 Ac.
- Proposed Place of Use-Well #2 --- 200.8 Ac.

LEGEND

- Proposed Buried Pipeline
- *6.4 Acres from C-28451 to be Transferred
- Acres from C-28451- Remaining Rights
- Acres per C-28451
- (300) Tax Lot

NOTE: THIS MAP IS NOT INTENDED TO PROVIDE LEGAL
DIMENSIONS OR LOCATIONS OF PROPERTY LINES.

