

**Application for an Instream Transfer**

Certificate 75760

Township 17 South, Range 12 East (W.M.)

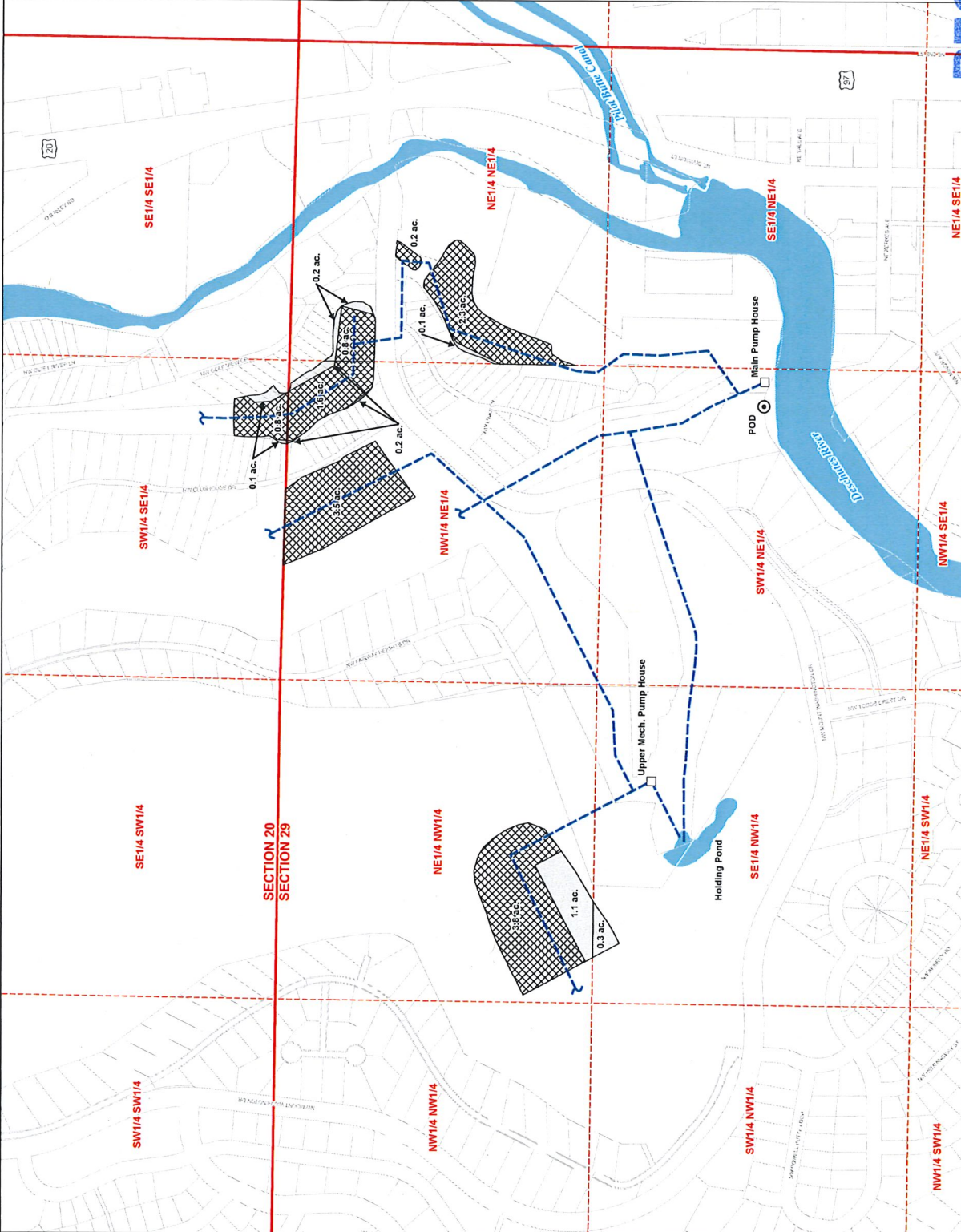

- LEGEND**
- ⊙ Point of Diversion (POD)
  - Place of Use (POU)
  - ▭ Existing Water Right
  - ▨ Off Lands
  - Water Delivery System
  - Conveyance Pipeline
  - Pump Houses
  - All Other Data
  - Tax Lots
  - ☁ Waterbodies

**POD LOCATION DESCRIPTION**  
 POD  
 SW1/4 NE1/4, Section 29, Township 17 South,  
 Range 12 East (W.M.); 1,982 feet South and 1,160  
 feet East from the North 1/4 corner of Section 29

**DISCLAIMER**

This map was prepared for the purpose of identifying the location of a water right only and it is not intended to provide legal dimensions or location of property ownership lines.



**MAP NOTES:**  
 Date: October 21, 2014  
 Data Sources: Duchesne County GIS, Oregon  
 Geological Data: Clearinghouse  
 Water Solutions, Inc.

**RECEIVED**

OCT 22 2014

WATER RESOURCES DEPT  
 SALEM, OREGON

*Amended map*

Document Path: P:\P\p\p\2013 - City of Prineville - GIS - Project - GIS - Project - mws - Cert\_75760 - Instream - Form - APD.mxd