

CLAIM OF BENEFICIAL USE MAP

FOR: DALE E. & BARBARA J. BEATTIE

BY: NATHAN R. REED, CWRE

T25S, R4W, W.M. DOUGLAS COUNTY

APPLICATION NO. S-73175

PERMIT NO. S-53356

DATE SURVEYED: MARCH 19, 2012

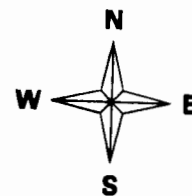

SCALE: 1" = 400'

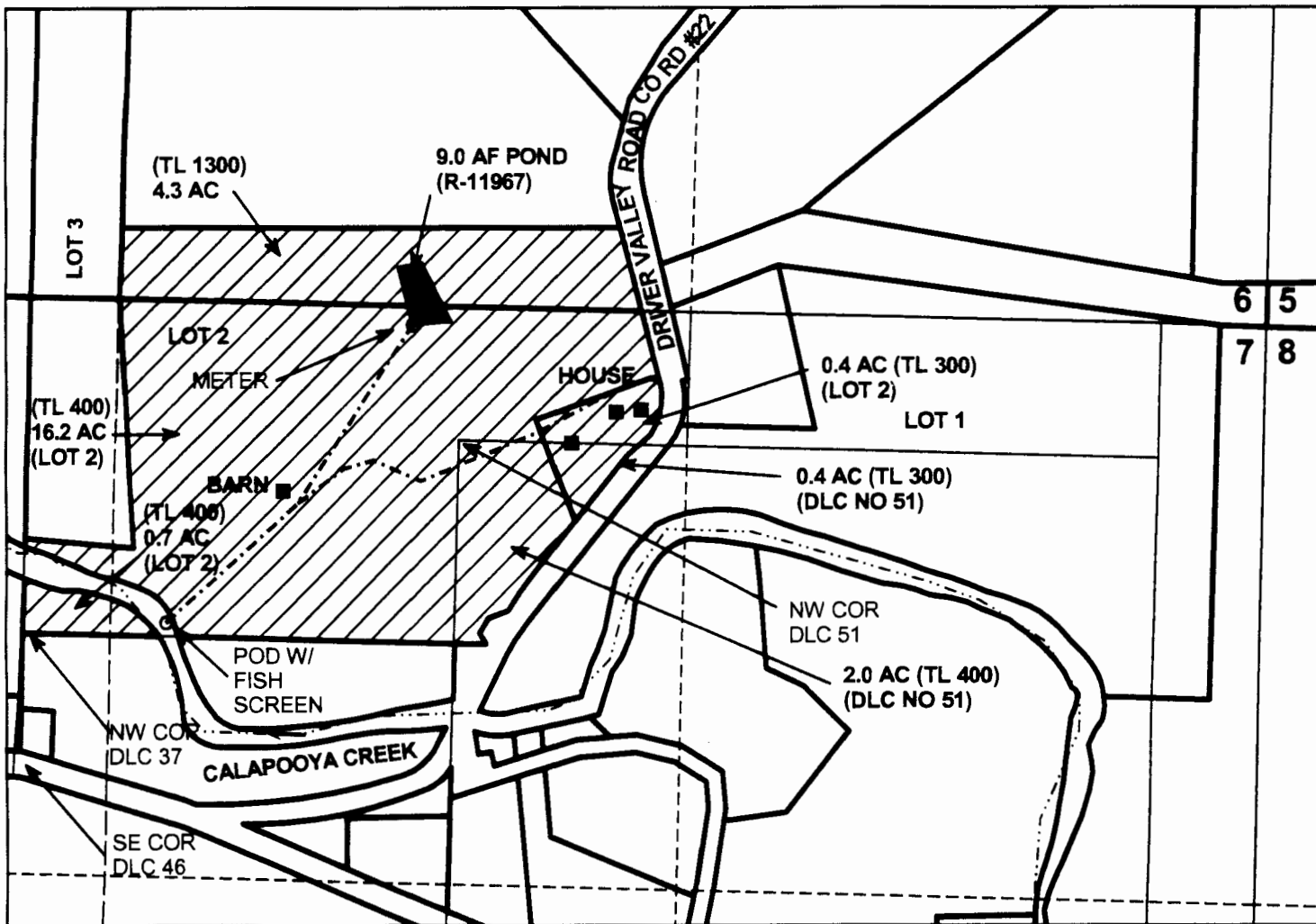

Legend

- Primary
- Stream
- Pond
- Pipeline
- POD
- structure
- Flow_arrow
- Gov_Lot
- DLC
- Quarter
- Sixteenth
- Parcels

POD IS 743 FEET SOUTH AND 2544 FEET WEST FROM NE COR SEC 7

MAP PREPARED FOR:
DALE E. & BARBARA J. BEATTIE
12986 DRIVER VALLEY ROAD
OAKLAND, OR 97462

RECEIVED

APR 08 2012

WATER RESOURCES DEPT
SALEM, OREGON

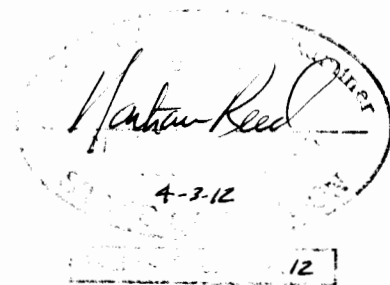

THE PURPOSE OF THIS MAP IS TO IDENTIFY THE LOCATION OF THE WATER RIGHT. IT IS NOT INTENDED TO PROVIDE INFORMATION RELATIVE TO THE LOCATION OF PROPERTY OWNERSHIP BOUNDARY LINES.

MAP PREPARED BY:
NATHAN R. REED, P.E., CWRE
1113 SE CASS AV
ROSEBURG, OR 97470