

CLAIM OF BENEFICIAL USE MAP

FOR: DALE E. & BARBARA J. BEATTIE

BY: NATHAN R. REED, CWRE

T25S, R4W, W.M. DOUGLAS COUNTY

APPLICATION NO. S-81052

PERMIT NO. S-53250

DATE SURVEYED: MARCH 19, 2012

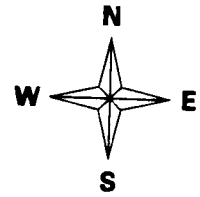

SCALE: 1" = 400'

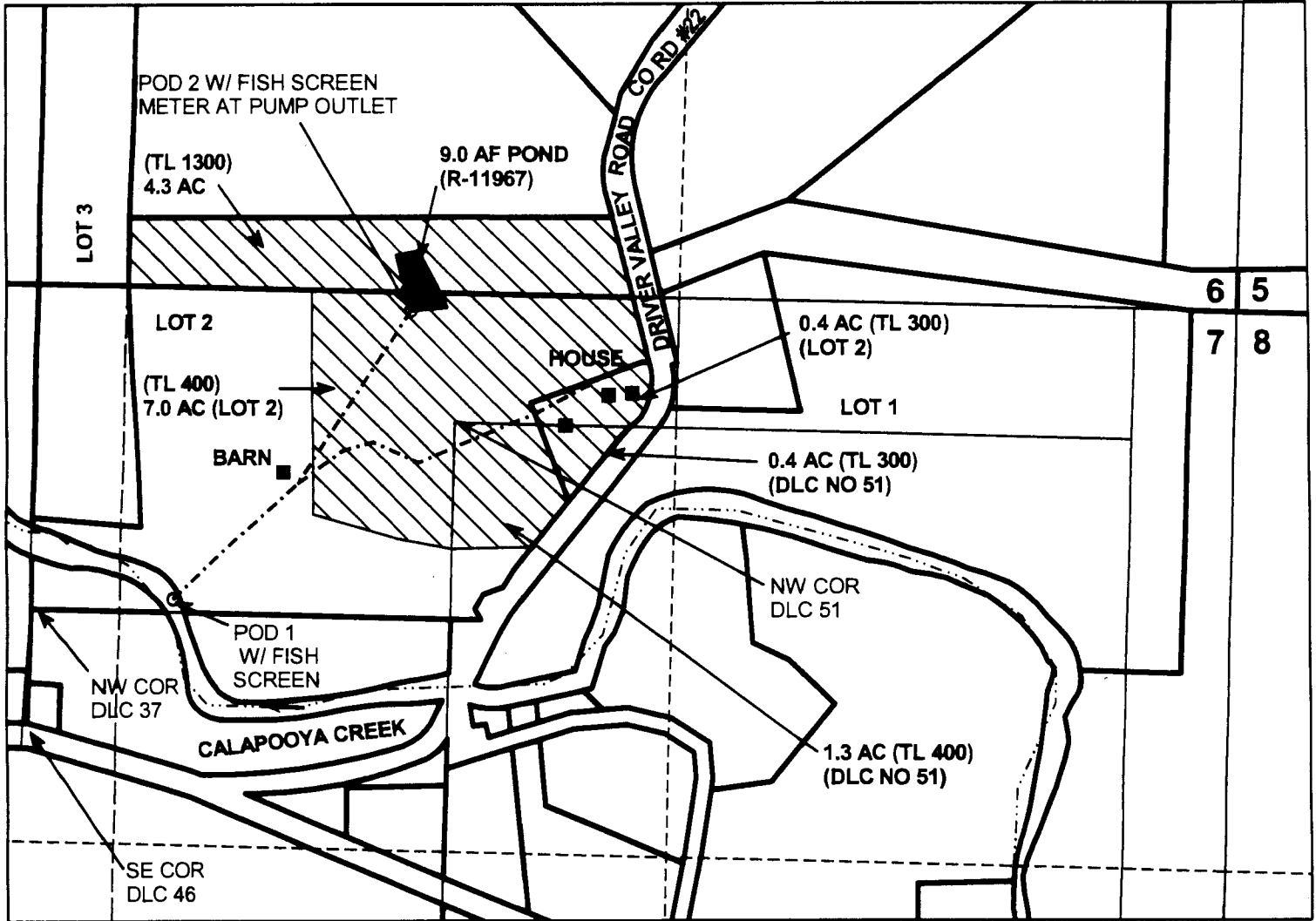

Legend

- Secondary
- Stream
- Pond
- Pipeline
- POD
- structure
- Flow_arrow
- Gov_Lot
- DLC
- Quarter
- Sixteenth
- Parcels

POD 1 IS 743 FEET SOUTH AND 2544 FEET WEST FROM NE COR SEC 7
 POD 2 IS 53 FEET SOUTH AND 1973 FEET WEST FROM NE COR SEC 7

TAX LOTS 300, 400, SEC 7A
 TAX LOT 1300, SEC 6

MAP PREPARED FOR:
 DALE E. & BARBARA J. BEATTIE
 12986 DRIVER VALLEY ROAD
 OAKLAND, OR 97462

RECEIVED

APR 06 2012

**WATER RESOURCES DEPT
 SALEM, OREGON**

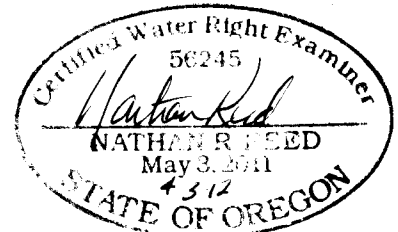

Expires: Dec. 31, 2012

THE PURPOSE OF THIS MAP IS TO IDENTIFY THE LOCATION OF THE WATER RIGHT. IT IS NOT INTENDED TO PROVIDE INFORMATION RELATIVE TO THE LOCATION OF PROPERTY OWNERSHIP BOUNDARY LINES.

MAP PREPARED BY:
 NATHAN R. REED, P.E., CWRE
 1113 SE CASS AV
 ROSEBURG, OR 97470