

RECEIVED

SEP 12 1997

WATER RESOURCES DEPT.  
SALEM, OREGON

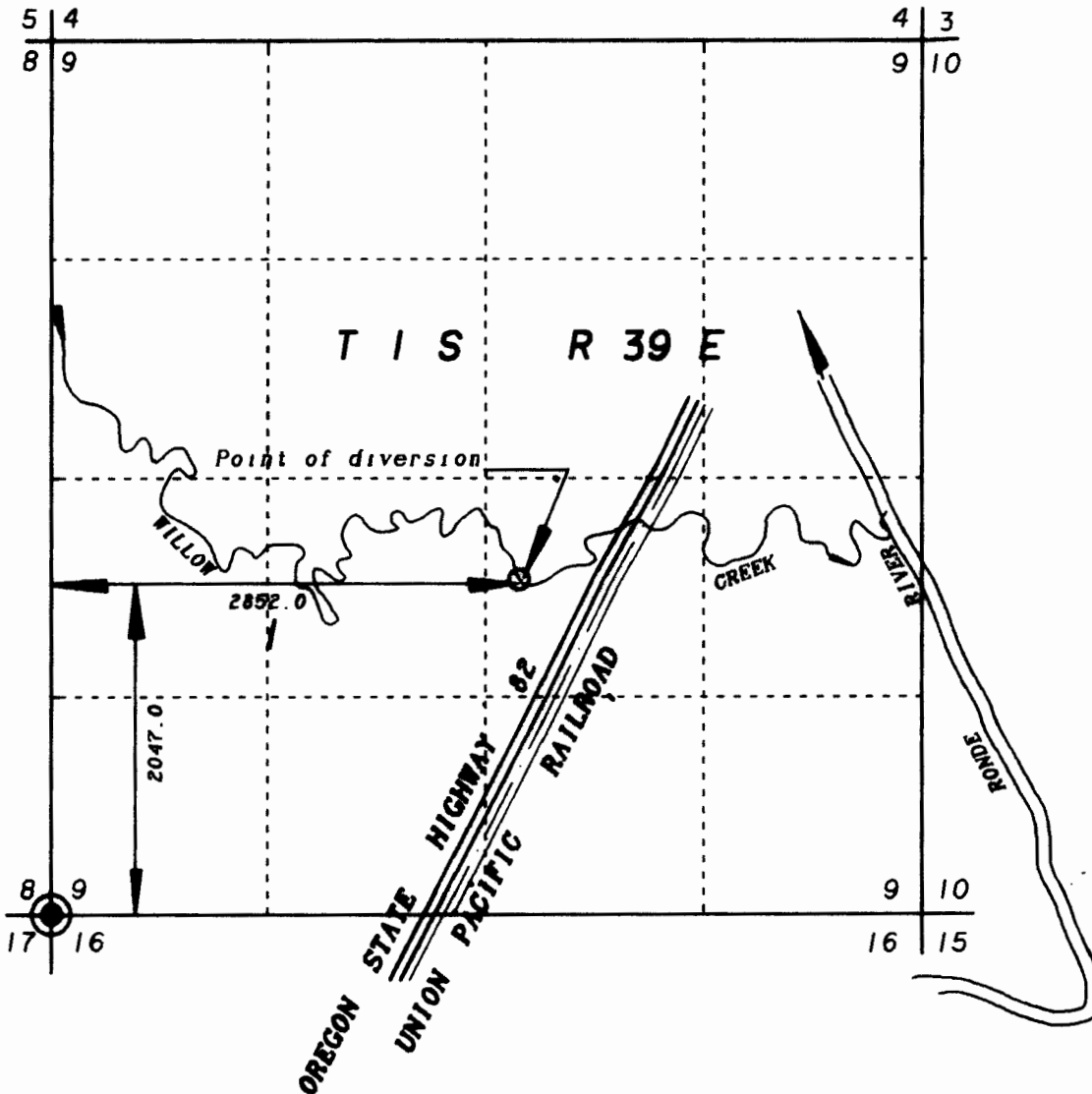

SCALE 1" = 1320'

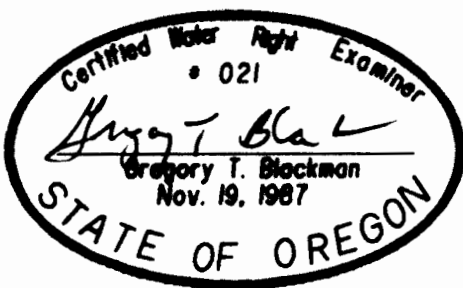

**FINAL PROOF FOR  
TRANSFER NUMBER T-7306  
POINT OF DIVERSION**

**FOR  
DALE EISIMINGER**

**BY  
BAGETT - GRIFFITH & BLACKMAN  
2006 ADAMS AVENUE  
LAGRANDE, OREGON 97850**

JUNE 20, 1997

PERMIT NUMBER T-7306

NOTE: The preparation of this map was for the purpose of identifying the location of the proposed water right and has no intent to provide dimensions or location of property ownership lines. Location information shown hereon was furnished by the applicant.

# T.1S. R.39E. W.M.

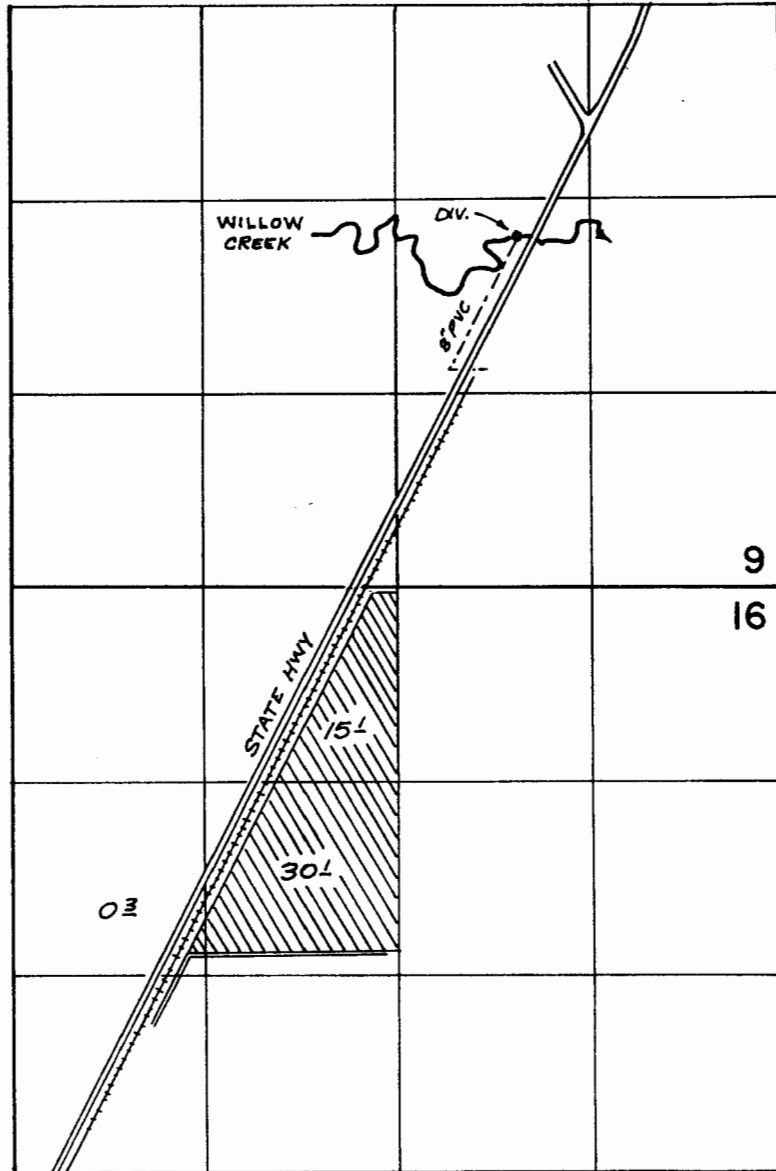

DIV. PT. - 2400' N, 825' E FROM S. 1/4 COR. SEC. 9

## FINAL PROOF SURVEY UNDER

TRANSFER No. 2518

Application No. 48191 Permit No. 35520  
IN NAME OF

..... GILLARD CONDVER .....

Surveyed July 14 1973, by R. MUCKEN

CRK  
AIH-1MM-139  
AIH-1MM-172