

SCALE: 1" = 1320'

 PLACE OF USE

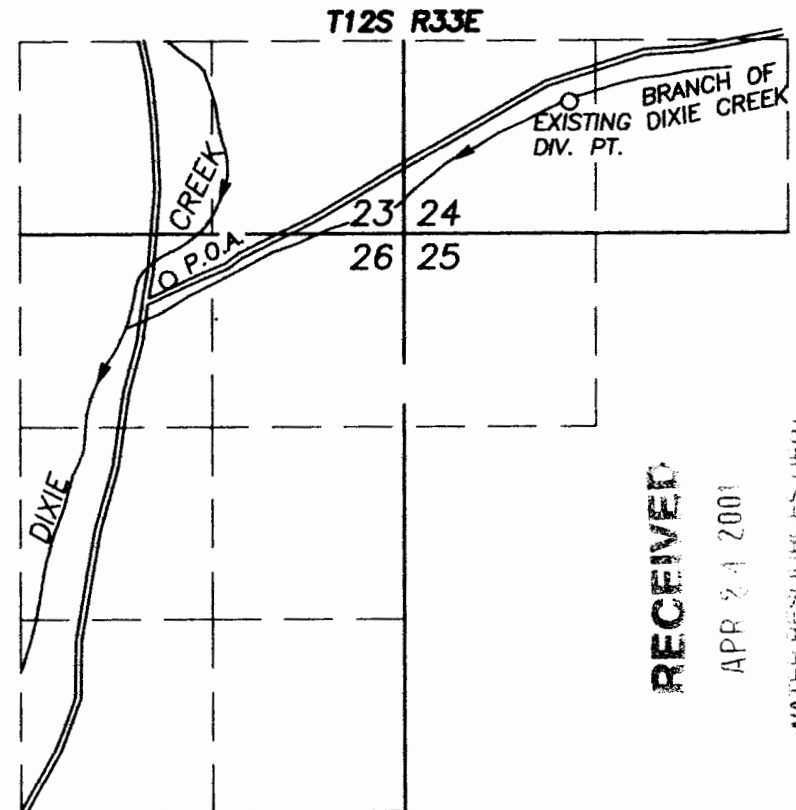

P.O.D. IS 1740' S. & 1140' E. OF THE W1/4 COR. SEC. 24. C-21795  
P.O.A. IS 310' S. & 1620' W. OF THE NE COR. SEC. 26.

**FINAL PROOF SURVEY**  
UNDER T-8273.LHN  
SPECIAL ORDER VOLUME 53 PAGES 1399-1402

IN THE NAME OF  
**CITY OF PRAIRIE CITY**  
SURVEYED NOVEMBER 2, 2000  
BY  
**ROBERT D. BAGETT**

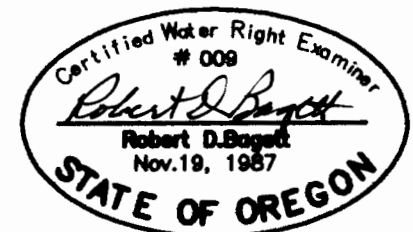

NOTE: THE PREPARATION OF THIS MAP WAS FOR THE PURPOSE OF IDENTIFYING THE LOCATION OF THE PROPOSED WATER RIGHT AND HAS NO INTENT TO PROVIDE DIMENSIONS OR LOCATION OF PROPERTY OWNERSHIP LINES.

**RECEIVED**

APR 24 2001

WATER RESOURCES DEPT.  
SALEM, OREGON

T13S.R 33E., WM.

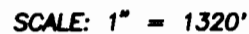

 CURRENT  
PLACE OF USE  
C21795

 PROPOSED  
PLACE OF USE  
IN CONJUNCTION WITH  
P25315  
C39641

EXISTING DIV. PT. IS 1740' S. & 1140' E. OF THE W1/4 COR. SEC. 24.  
PROPOSED P.O.A. IS 340' S. & 1450' W. OF THE NE COR. SEC. 26.  
MUNICIPAL SPRING SITE NO.2 IS 1080' N. & 1390' W. OF THE NE COR. OF SEC. 26.

**APPLICATION MAP FOR  
CHANGE POINT OF DIVERSION TO  
POINT OF APPROPRIATION**

CHANGE IN TYPE OF USE AND PLACE OF USE  
FOR  
CITY OF PRAIRIE CITY  
BY

B7  
BAGETT-GRIFFITH & BLACKMAN  
217 N. CANYON BLVD.  
JOHN DAY, OREGON  
(541) 575-1251

FEBRUARY 17, 1999

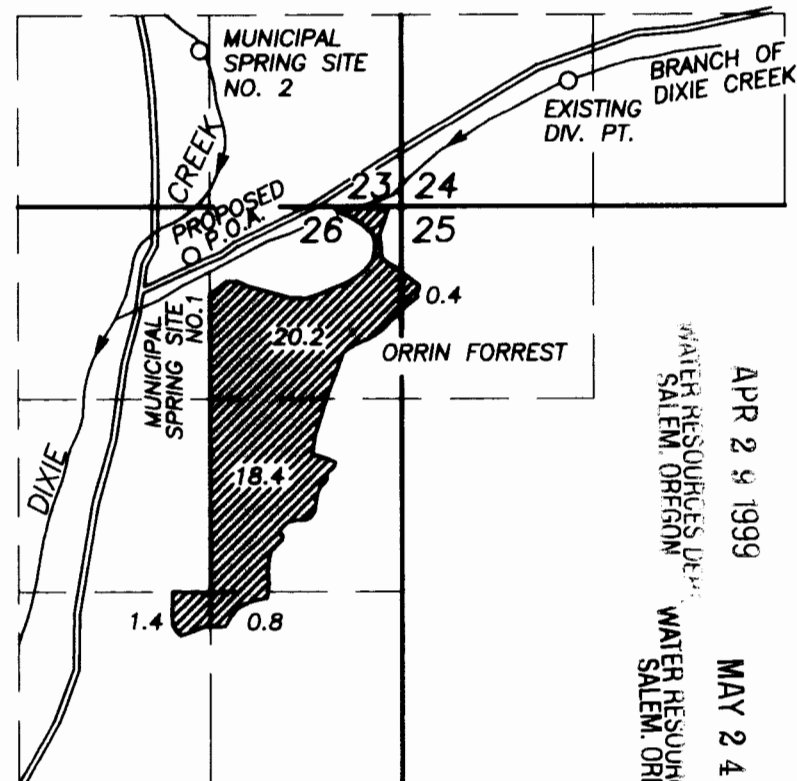

**RECEIVED**

RECEIVED

APR 29 1999

**MAY 24 1995**

WATER RESOURCES DEPT.  
SALEM, OREGON

T-8273

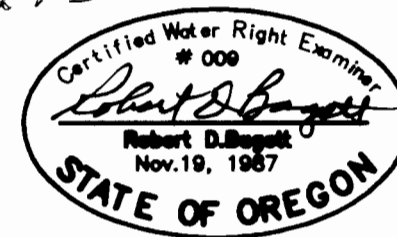

NOTE: THE PREPARATION OF THIS MAP WAS FOR THE PURPOSE OF IDENTIFYING THE LOCATION OF THE PROPOSED WATER RIGHT AND HAS NO INTENT TO PROVIDE DIMENSIONS OR LOCATION OF PROPERTY OWNERSHIP LINES. LOCATION INFORMATION SHOWN HEREON WAS FURNISHED BY THE APPLICANT.