

FINAL PROOF SURVEY AND CLAIM OF BENEFICIAL USE

CHANGE IN PLACE OF USE
LOCATED WITHIN

NE 1/4, NE 1/4, SECTION 12, T.2N., R.32E., W.M.,
UMATILLA COUNTY, OREGON

APPLICANT: JACK CLUBB

TRANSFER 8554

SPECIAL ORDER VOLUME 55, PAGE 1077

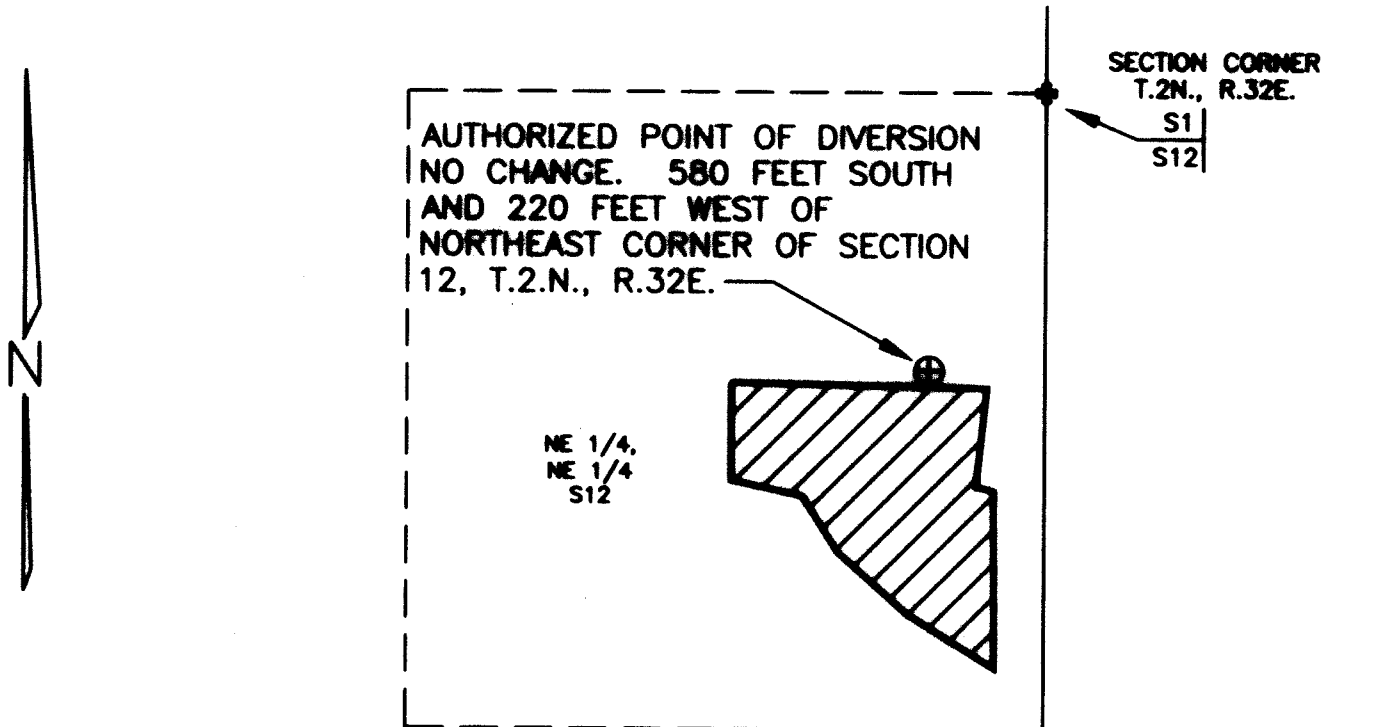

LEGEND

- SECTION LINE
- - - 1/4 SECTION LINE
-  NEW PLACE OF USE AND
AREA BENEFICIALLY
IRRIGATED; 4.6 ACRES

RECEIVED

AUG 05 2002

WATER RESOURCES DEPT.
SALEM, OREGON

400' 0' 400'
1"=400'

THIS MAP IS PREPARED
FOR THE EXPRESS
PURPOSE TO SHOW WATER
APPROPRIATION AND USE.
IT IS NOT INTENDED TO
SHOW OR LOCATE
PROPERTY OWNERSHIP
LINES.

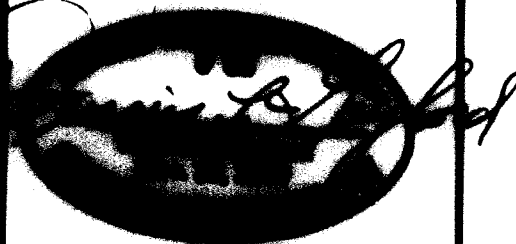

Renews 6/30/2003

DENNIS L. GAYLORD,
CWRE
71614 S.W. LAKE DRIVE
PENDLETON, OR 97801
(541)-276-6260
JULY, 2002

MH Creek Drafting