

SECTION 3 T.1N., R.4W., W.M.
WASHINGTON COUNTY, OREGON

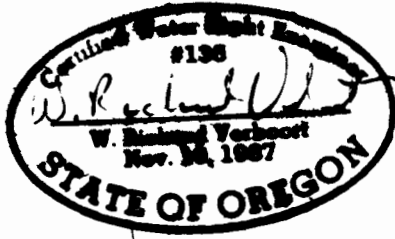

SCALE: 1" = 400'

MAP BASE:
ASSESSORS MAP
NAVTEQ PHOTO
CERT. MAP FOR 39003

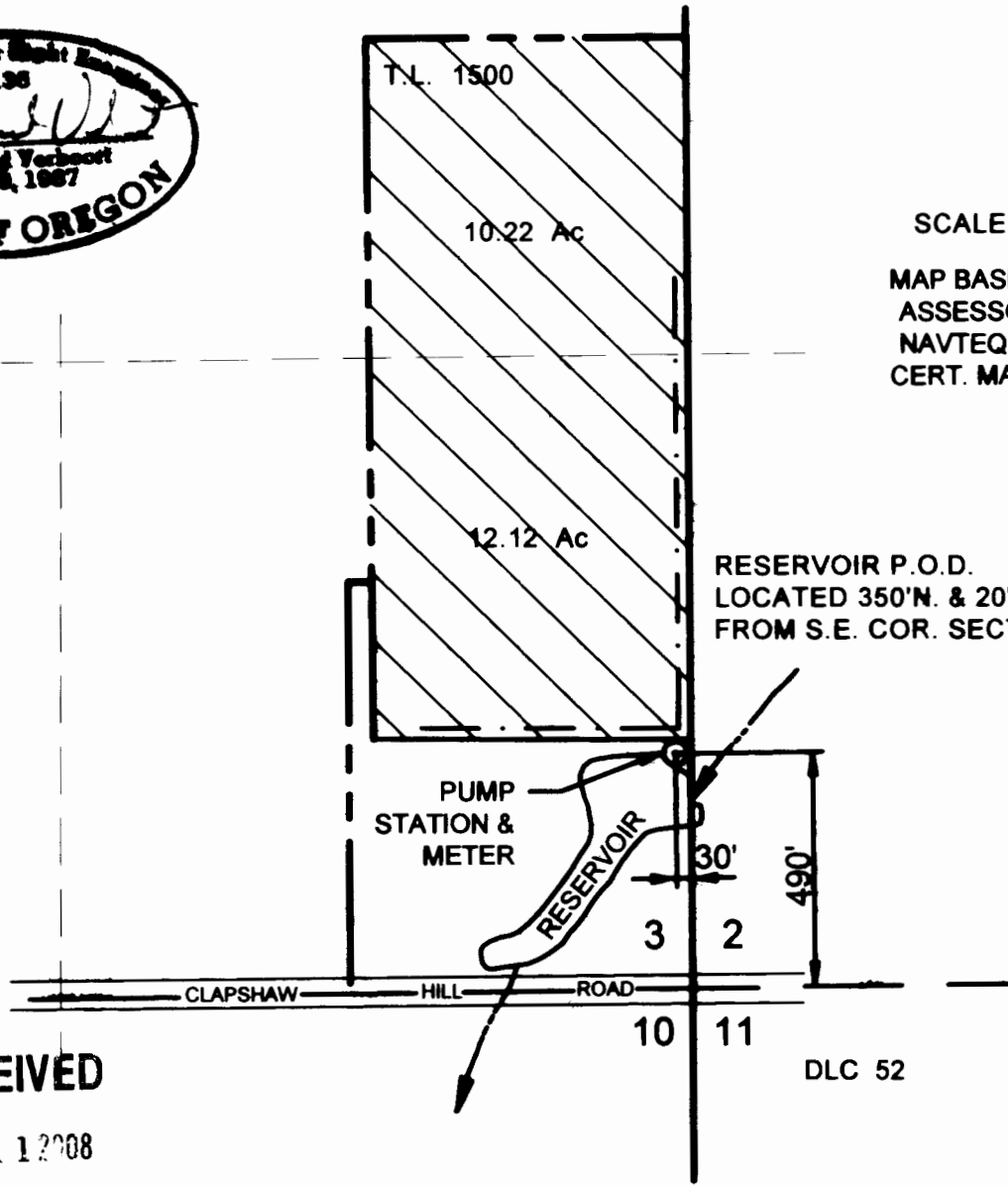

RECEIVED

DEC 11 2008

WATER RESOURCES DEPT
S LEM, OREGON

PREPARATION OF THIS MAP IS FOR THE
PURPOSE OF IDENTIFYING THE LOCATION OF
THE WATER RIGHT ONLY. THERE IS NO INTENT
TO PROVIDE DIMENSIONS OR LOCATION OF
PROPERTY OWNERSHIP LINES.

FINAL PROOF SURVEY

UNDER
APPLICATION S-80130
PERMIT 52244
SURVEYED SEPTEMBER 21, 2000

REVISED
DECEMBER 2, 2008

Y:\2008\3082071 Zalanda West Nursery\dwg\308-2-071.dwg

VERBOORT ENGINEERING

AGRICULTURE • CIVIL • WATER RESOURCES
MILLSBORO OREGON

	by	date
designed	WRV	9/21/00
drawn	JFR	9/21/00
checked	WRV	9/21/00
drawing no.	00-A-20	
sheet no.	1/1	

JAMES D. THOMSON and
SCOTT D. WALTERS

29525 N.W. CHALMERS LANE
CORNELIUS, OR 97113

DLC 52