

Legend

- WELL
- RESERVOIR
- △ PUMP STATION

RECEIVED
 OCT 01 1998
 WATER RESOURCES DEPT.
 SALEM, OREGON

Well No.	Priority Date	Application	Permit	Certificate
1	Nov. 8, 1974	G-5717	G-6362	60020
2	June 16, 1989	G-11935	G-10987	
3	June 23, 1988	G-11825	G-10908	
4	April 24, 1989	G-11913	G-10986	
5	Dec. 28, 1994	G-13929		

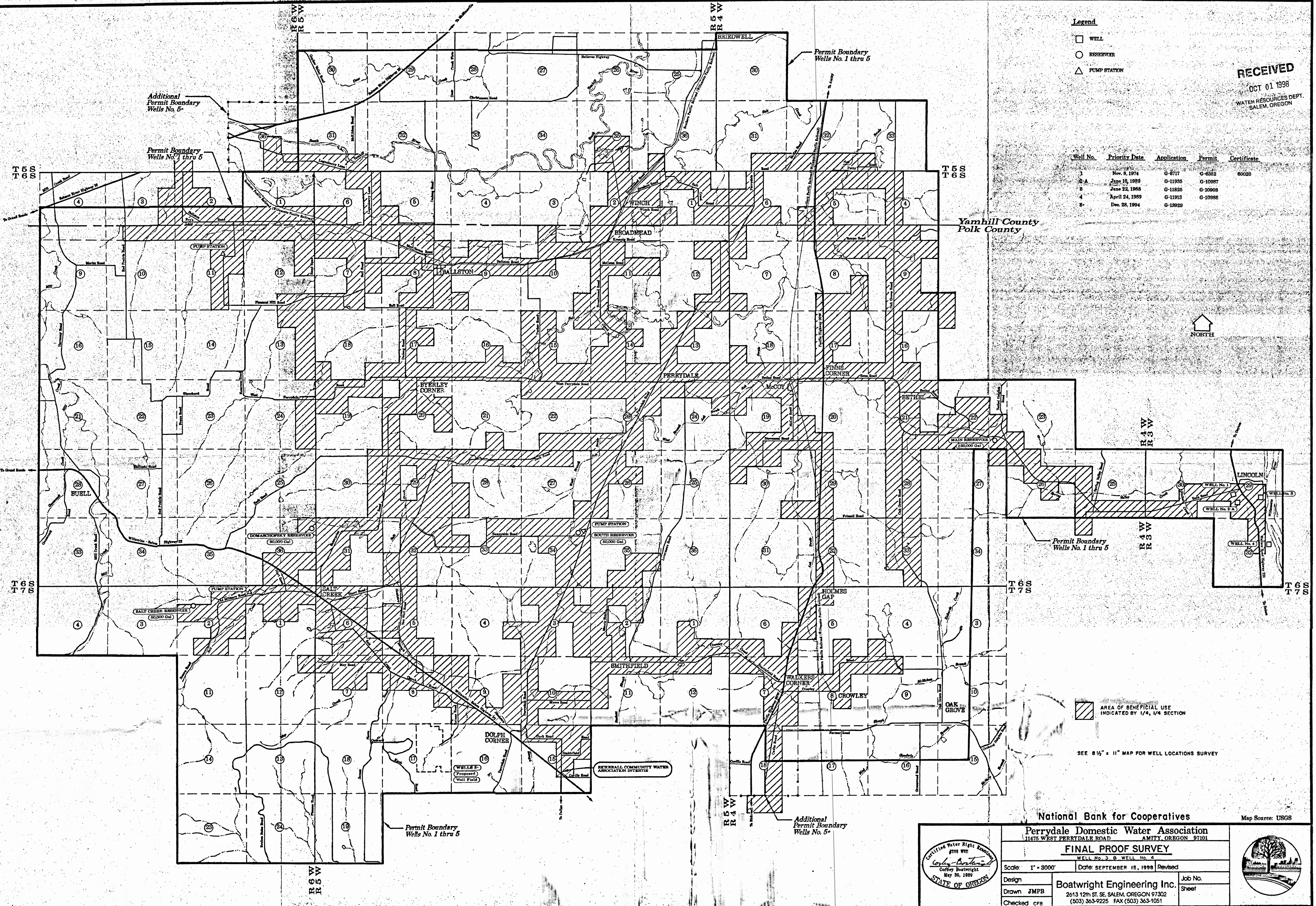

AREA OF BENEFICIAL USE INDICATED BY 1/4, 1/4 SECTION

SEE 8 1/2" x 11" MAP FOR WELL LOCATIONS SURVEY

National Bank for Cooperatives
 Map Source: USGS

Perrydale Domestic Water Association
 11475 WEST PERRYDALE ROAD AMITY, OREGON 97101

FINAL PROOF SURVEY
 WELL No. 3 & WELL No. 4

Scale: 1" = 8000'
 Date: SEPTEMBER 18, 1998 Revised

Design: Boatwright Engineering Inc.
 Drawn: JMPB
 Checked: CFB

Job No. Sheet

2613 12th ST. SE, SALEM, OREGON 97302
 (503) 363-9225 FAX (503) 363-1051



T.6S. R.3W. W.M.

POLK COUNTY

See 24" x 36" Sheet for
Area of Beneficial Use

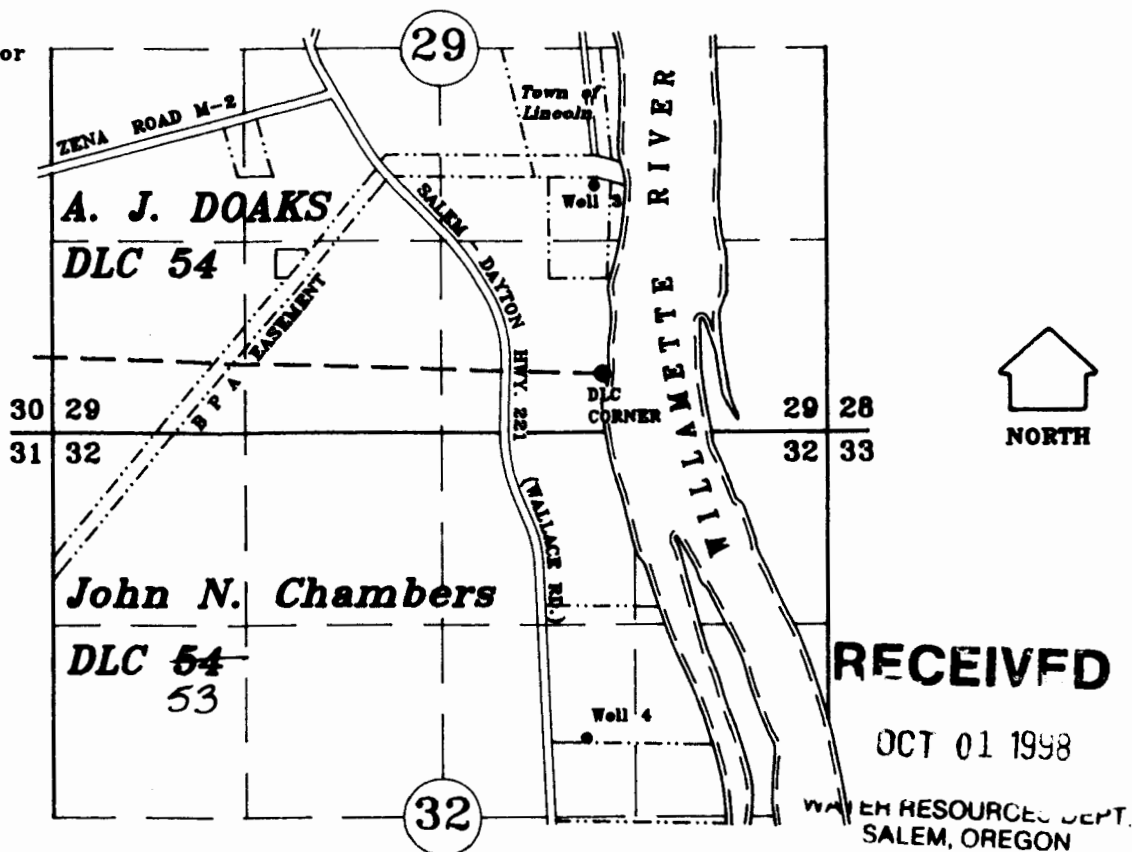

WELL 3 LOCATION: 1284' North and 55' West of SE Corner of A. J. Doaks
DLC 54
53 as projected in Section 29.

WELL 4 LOCATION: 2505' South and 118' West of NE Corner of John N. Chambers
DLC 53 as projected in Section 29.

Application No. G-11825
G-11913

Permit No. G-10908 WELL 3
G-10986 WELL 4

FINAL PROOF SURVEY

IN NAME OF

National Bank for Cooperatives

&

Perrydale Domestic Water Association

SEPTEMBER 23, 1998

SCALE 1" = 1320'

NOTE: This map is for the purpose of identifying the location of water rights and has not intent to dimension or locate property ownership lines.

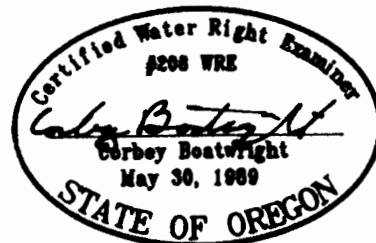

Updated DLC #s MB/ 11-19-14