

# T. 8 S., R. 46 E., W.M.



SCALE: 1" = 1320'

This map is for the purpose of identifying the water right location only and is not intended to provide legal dimensions or location of property ownership lines.

Greener Well Located  
205' S. & 445' E. from  
the N $\frac{1}{4}$  Corner, Sec. 16.

Moody Well Located  
968' N. & 450' W. from  
the SE Corner Sec. 10.

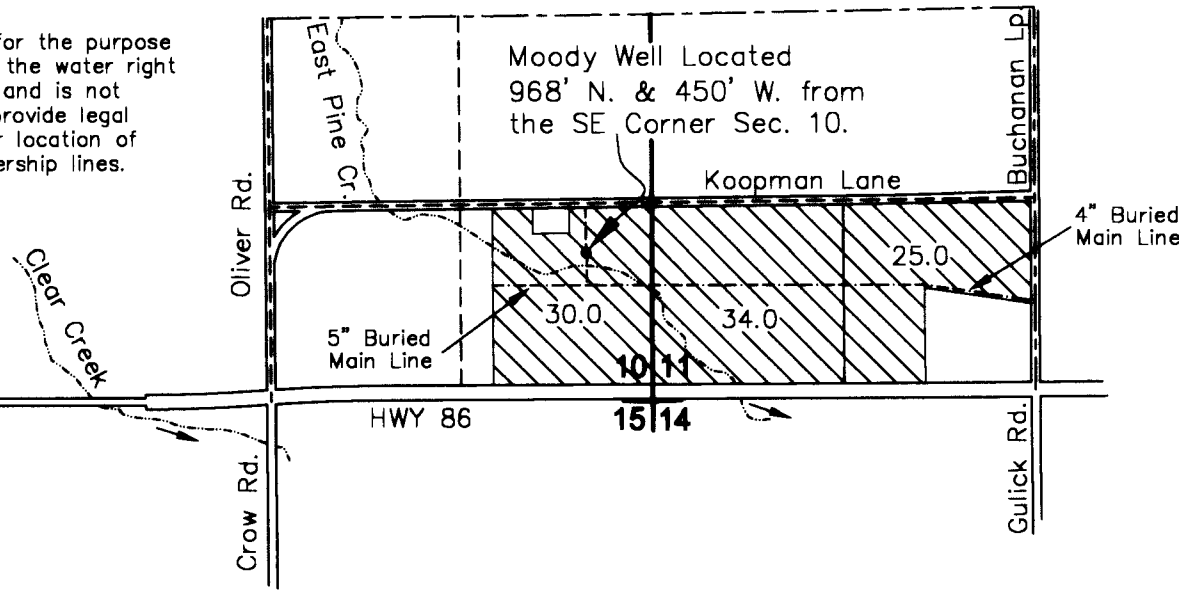
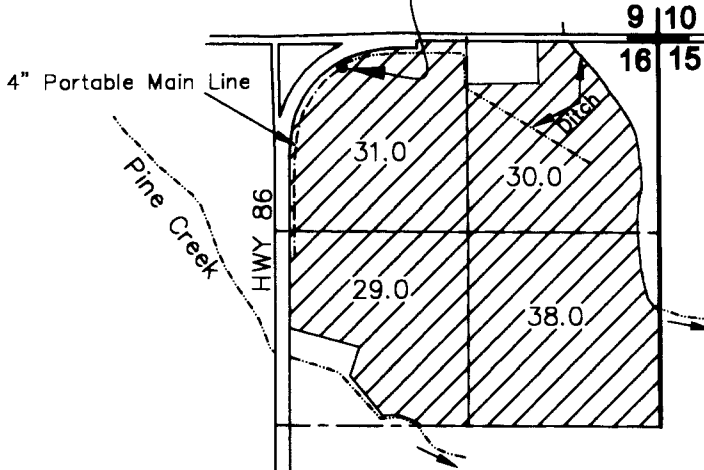

## LEGEND

- Supplemental Irrigation with Greener Well
- Supplemental Irrigation with Moody Well

**FINAL PROOF SURVEY**  
In Name of  
**Gordon & Deborah Summers**  
Reference: App. G-13750  
Permit G-13271  
Site Survey September 13, 2005  
by Hanley Engineering, Inc.

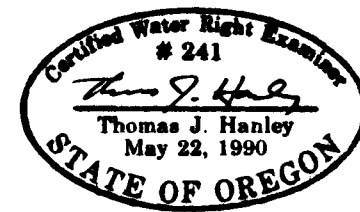

HANLEY ENGINEERING, INC.  
2043 MAIN STREET  
BAKER CITY, OREGON

**RECEIVED**  
 OCT 11 2005  
 WATER RESOURCES DEPT  
 SALEM, OREGON