

CLAIM OF BENEFICIAL USE MAP

RECEIVED

IN THE NAME OF: DALE L. HOFFMAN
 HC 86 BOX 182A
 MYRTLE POINT, OREGON 97458
 TAX LOT 100, T 29 S, R 12 W, SEC. 27
 1 INCH = 400 FEET

AUG 11 1999
 WATER RESOURCES DEPT
 SALEM, OREGON

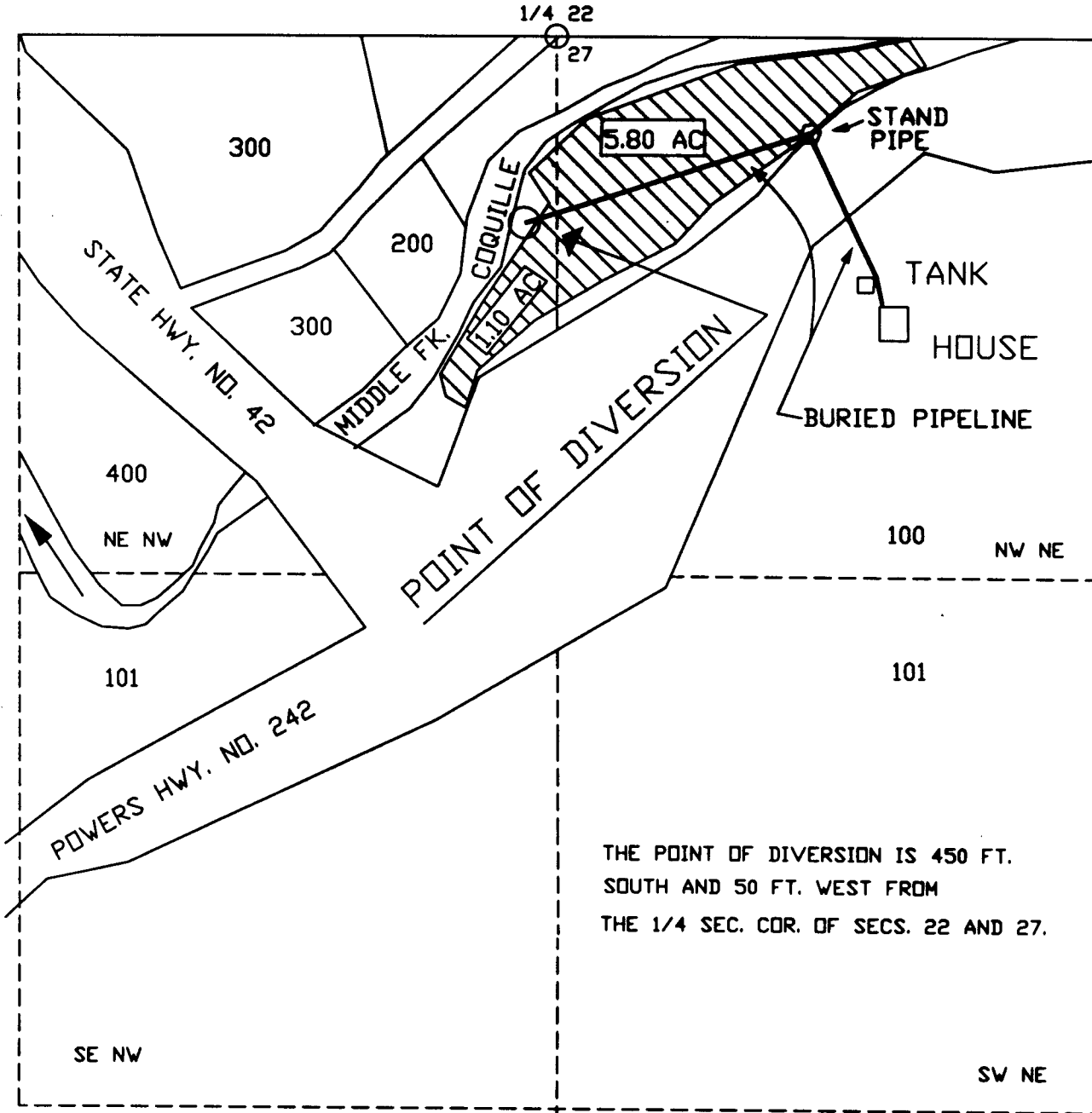

SURVEYED JULY 16, 1999

PERMIT NO. 52840

CENTER 1/4 SEC. 27

 IRRIGATED AREA

NOTE: THE PURPOSE OF THIS MAP IS TO IDENTIFY THE LOCATION OF THE PROPOSED WATER RIGHT. IT IS NOT INTENDED TO PROVIDE INFORMATION RELATIVE TO THE LOCATION OF PROPERTY OWNERSHIP BOUNDARY LINES.

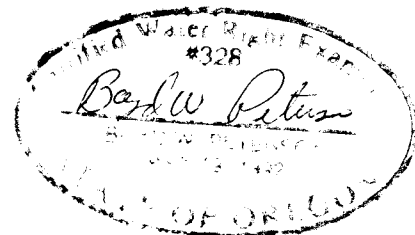

July 29, 1999