

Section 25 & 26 T.35, R.1E, W.M.

CLACKAMAS COUNTY

RECEIVED

NOV 28 2001

WATER RESOURCES DEPT
SALEM, OREGON

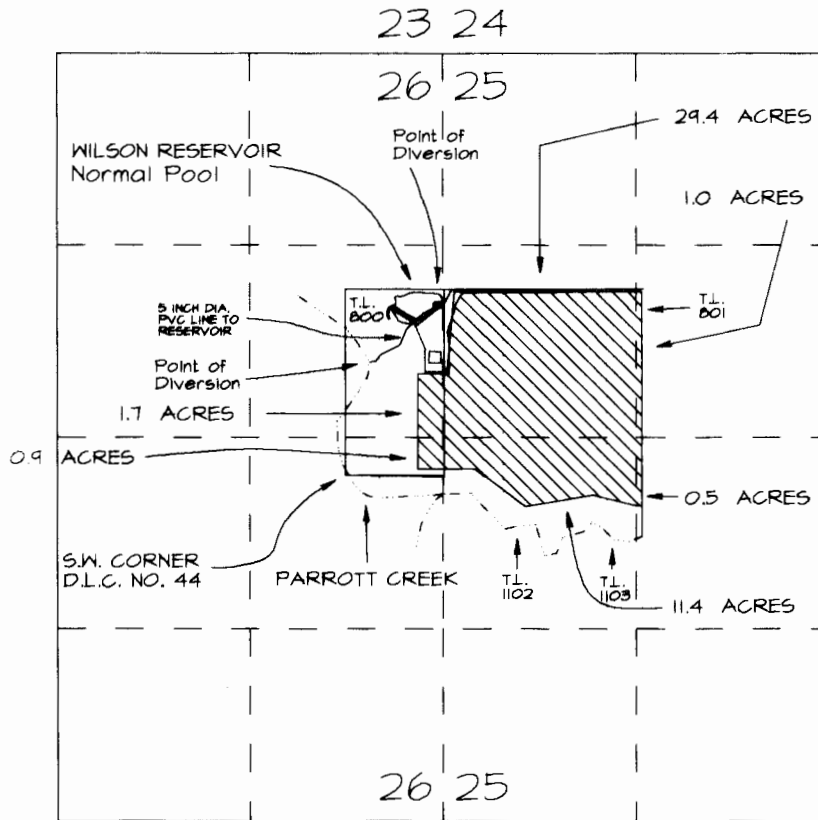

Scale 1" = 1320'

35 36

Point of Diversion from Wilson Reservoir is 1166 feet North and 628 feet East of the S.W. Corner D.L.C. No. 44

The reservoir is 1,096 feet North and 395 feet East of the S.W. Corner D.L.C. No. 44

Point of Diversion from Parrott Creek is 771 feet North and 165 feet East of the S.W. Corner D.L.C. No. 44

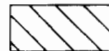

Irrigated Area

BENEFICIAL USE MAP
FOR
KENNETH M. & LELYNN K. WILSON

APPLICATION NO. S-81141 PERMIT NO. 53087
APPLICATION NO. R-81142 PERMIT NO. R-11981

THE PREPARATION OF THIS MAP IS FOR THE PURPOSE OF IDENTIFYING THE LOCATION OF THE WATER RIGHT ONLY AND HAS NO INTENT TO PROVIDE DIMENSIONS OR LOCATION OF PROPERTY OWNERSHIP LINES.