

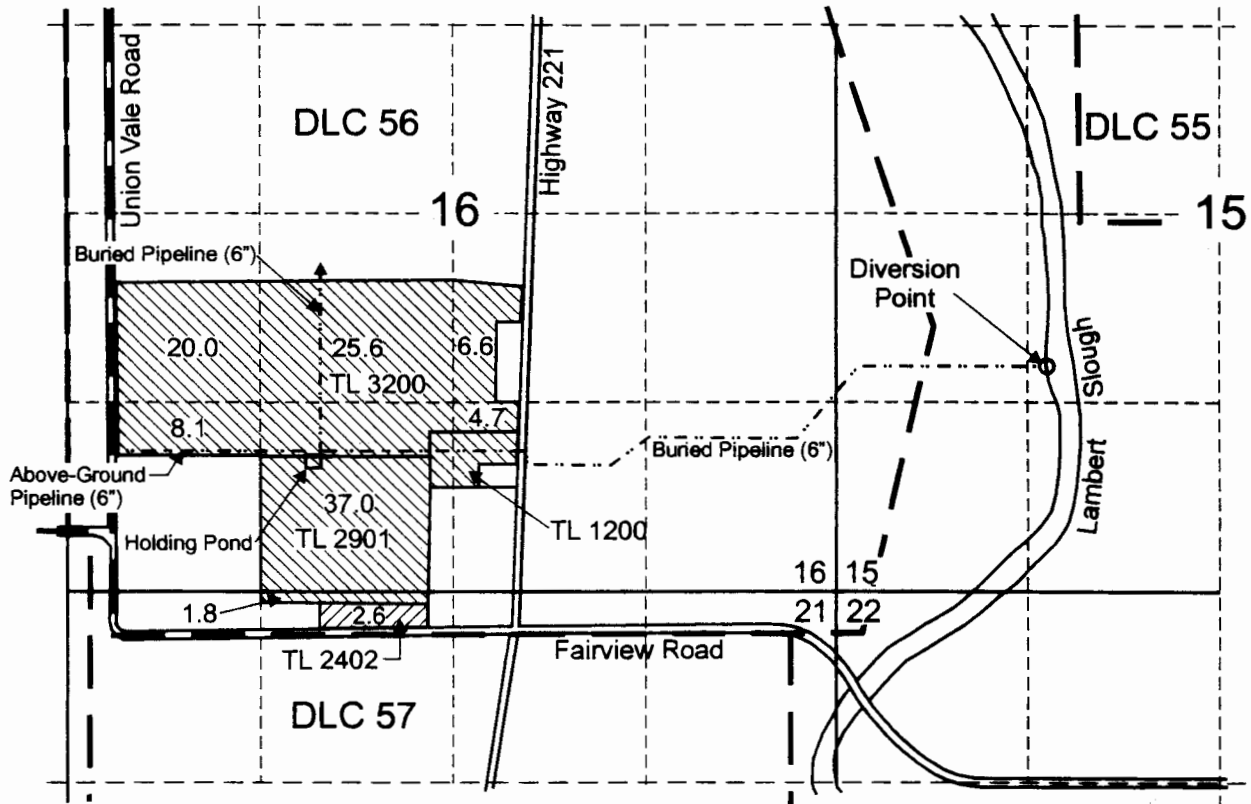

T.5S. R.3W. Sec. 16 & 21

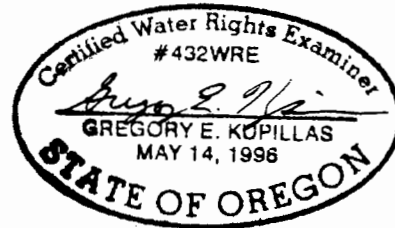

Diversion point is located 1,570 feet north and 1,450 feet east from the southwest corner of Section 15.



EXPIRATION DATE: 6/20/03

-  Primary irrigation (2.6 acres) under Application S-70773, Permit S-53210.
-  Supplemental irrigation (103.8 acres) under Application S-70773, Permit S-53210.

Scale: 1" = 1,320'

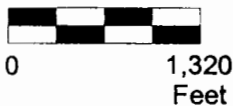

This map was prepared for the purpose of identifying the location of a water right only and is not intended to provide legal dimensions or location of property ownership lines.



Claim of Beneficial Use Map

James C. Shelburne
T.5S. R.3W. Sec. 16 and 21

Pacific Hydro-Geology Inc.