

T5S. R4W., W.M.

TERRY L. & MARTHA A. CANNON

NW 1/4 SE 1/4 SECTION 14, T5S, R4W, WM
9165 SE HILLVIEW DR.
AMITY, OREGON

P.O.U. - PLACE OF IRRIGATION USE
WATER USE ACREAGE BY 1/4 1/4

NW 1/4 SE 1/4 - 3.97 AC

NOTES:

WELL LOCATION (P.O.D.) IS 1507 FT. N. AND
2320 FT. W. FROM SE CORNER OF SECTION 14.

ALL DIMENSIONS ARE OBTAINED FROM DATA OF
RECORD OR SCALED FROM AN AERIAL PHOTO.

PREPARATION OF THIS MAP IS FOR THE
PURPOSE OF IDENTIFYING THE LOCATION
OF THE WATER RIGHT ONLY. THERE IS NO
INTENT TO PROVIDE DIMENSIONS OR
LOCATION OF PROPERTY OWNERSHIP LINES.

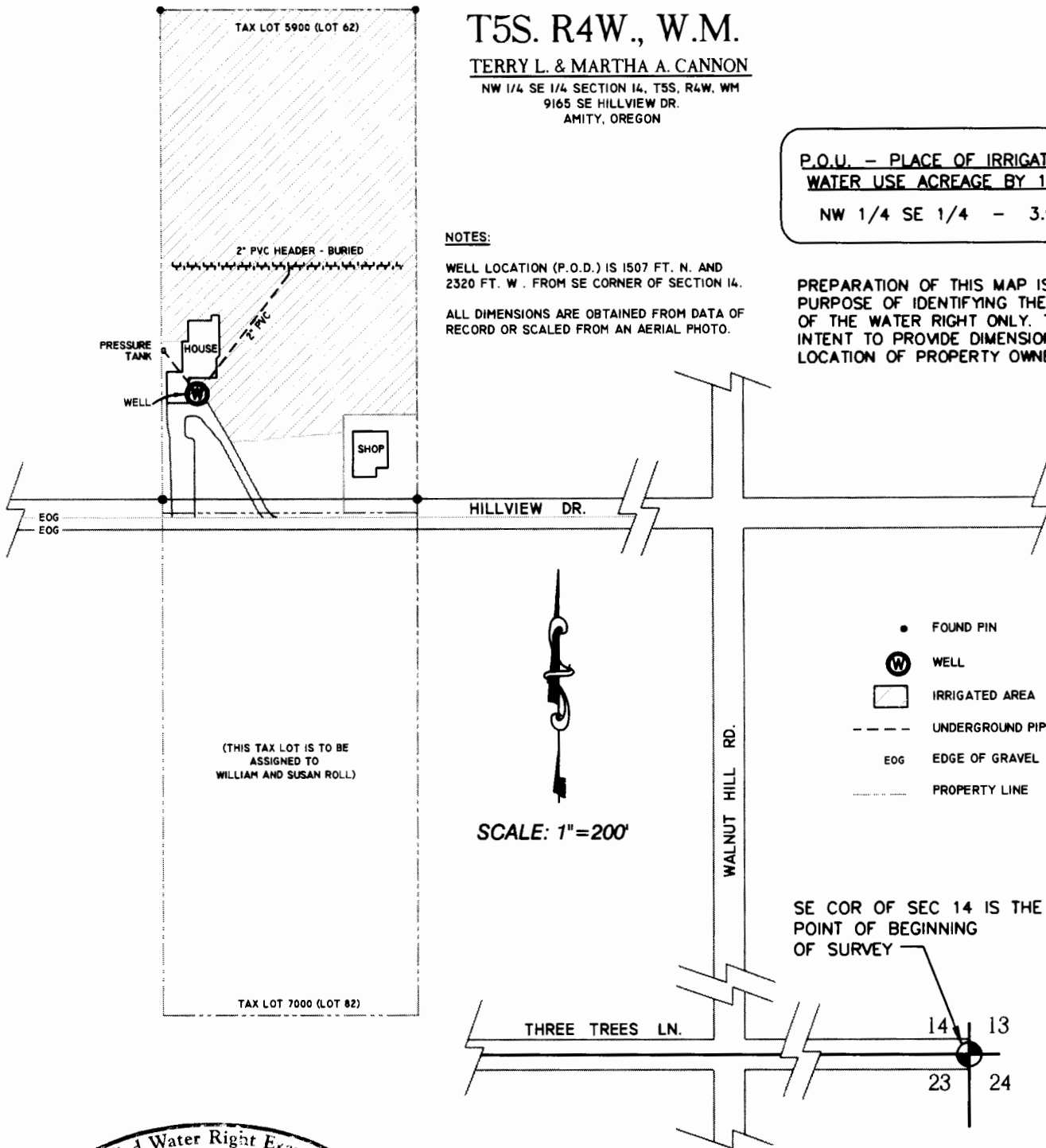

(THIS TAX LOT IS TO BE
ASSIGNED TO
WILLIAM AND SUSAN ROLL)

SCALE: 1"=200'

- FOUND PIN
- ⊙ WELL
- ▭ IRRIGATED AREA
- UNDERGROUND PIPE
- EOG EDGE OF GRAVEL
- PROPERTY LINE

SE COR OF SEC 14 IS THE
POINT OF BEGINNING
OF SURVEY

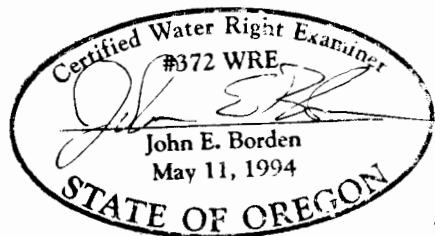

FINAL PROOF SURVEY

AND CLAIM OF BENEFICIAL USE UNDER

Application No. G-12185, Permit No. G-11245

In The Name Of

Terry L. and Martha A. Cannon

for

Irrigation from a well in the South Yamhill River Basin

Surveyed November 2, 2002, by John E. Borden

JOHN BORDEN CONSULTING

4678 TREESIDE DR. N.E.
SALEM, OR. 97305
503-393-8736

CANNON WATER RIGHT

FILE PATH & NAME: J2ID:1CANNON1DOQ.dwg

TAX LOT 5900 (LOT 62)

(COBU DATED 4-20-2003
SUBMITTED TO WRD
FOR TL 5900)

T5S. R4W., W.M.

WILLIAM & SUSAN ROLL

SW 1/4 SE 1/4 SECTION 14, T5S, R4W, WM
9140 SE HILLVIEW DR.
AMITY, OREGON

P.O.U. - PLACE OF IRRIGATION USE
WATER USE ACREAGE BY 1/4 1/4

SW 1/4 SE 1/4 - 3.88 AC

PREPARATION OF THIS MAP IS FOR THE
PURPOSE OF IDENTIFYING THE LOCATION
OF THE WATER RIGHT ONLY. THERE IS NO
INTENT TO PROVIDE DIMENSIONS OR
LOCATION OF PROPERTY OWNERSHIP LINES.

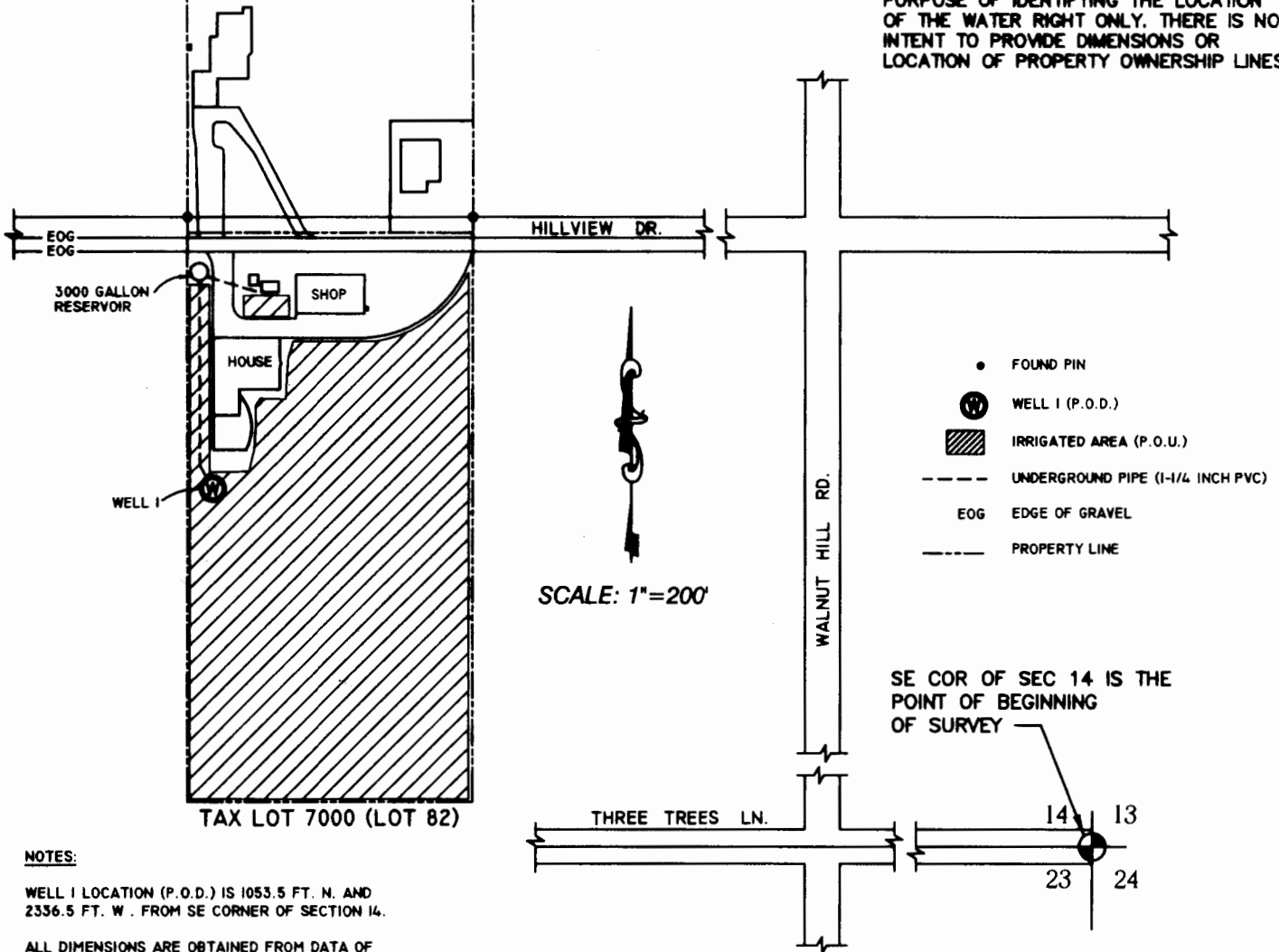

SCALE: 1"=200'

SE COR OF SEC 14 IS THE
POINT OF BEGINNING
OF SURVEY

NOTES:

WELL 1 LOCATION (P.O.D.) IS 1053.5 FT. N. AND
2336.5 FT. W. FROM SE CORNER OF SECTION 14.

ALL DIMENSIONS ARE OBTAINED FROM DATA OF
RECORD OR MEASUREMENTS FROM A TRAVERSE
SURVEY

FINAL PROOF SURVEY

AND CLAIM OF BENEFICIAL USE UNDER

APPLICATION No. G-12185, PERMIT No. G-11245
IN THE NAME OF

TERRY L. AND MARTHA A. CANNON, TAX LOT 7000
ASSIGNED TO WILLIAM AND SUSAN ROLL,
FOR

IRRIGATION FROM A WELL IN THE SOUTH YAMHILL RIVER BASIN
SURVEYED JUNE 22, 2006, BY JOHN E. BORDEN

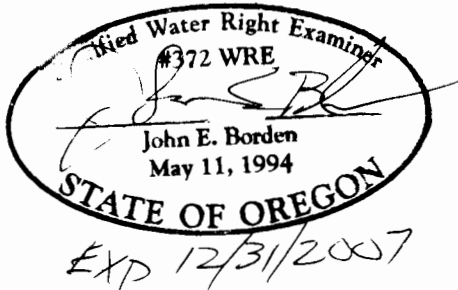

JOHN BORDEN CONSULTING

5597 River St.
WEST LINN, OR 97068
503-723-4257

ROLL WATER RIGHT

FILE PATH & NAME: J310:ICANNON\ROLL\IDQG.dwg