

Beneficial Use Inspection 9/22/04 - Irrigation Underway

Center of Section 31
T2S, R1E, W.M.

SE 1/4
NW 1/4

SW 1/4
NE 1/4

SE 1/4
NE 1/4

RECEIVED BY OWRD

MAR 23 2015

STAFFORD-WILSONVILLE HIGHWAY

NW-SE 1.4 acres

NE 1/4
SE 1/4

SALEM OR

NE 1/4
SW 1/4

NW 1/4
SE 1/4

5/32" Sprinkler Nozzle

2" PVC Hand Line

5/32" Sprinkler Nozzle

NE-SE 2.4 acres

11/64" Sprinkler Nozzle

2" PVC Hand Line

Well Pump:

- Franklin 3 HP motor, Submersible Jacuzzi Pump, set @ 340' depth
- Running 50psi @~16gpm
- Static Water Level 294'

Point of Appropriation
NE 1/4 SE 1/4 Section 31
T2S, R1E W.M.
131 feet north and 85 feet
east from SE corner of
NW 1/4 SE 1/4 Section 31.

SEC 31 T2S R1E
SEC 6 T3S R1E

EXPLANATION

Area of Beneficial use for Certificate 79535, Tax Lot 507, 3.8 acres.



NOTES

1. This map was prepared for the purpose of identifying the location of water rights only and is not intended to provide legal dimensions or locations of property ownership lines.
2. Map based on record of survey map, partition plat no. 1992-121, dated March 10, 2001.

PROOF OF BENEFICIAL USE

CRAIG CROTTEAU

TAX LOT 507

Located in SE 1/4 of Section 31, T2S, R1E W.M.

Clackamas County, Oregon

Certificate 79535, Transfer T-9205, Permit G-10024

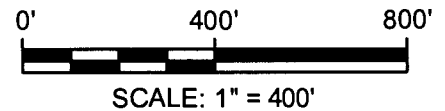
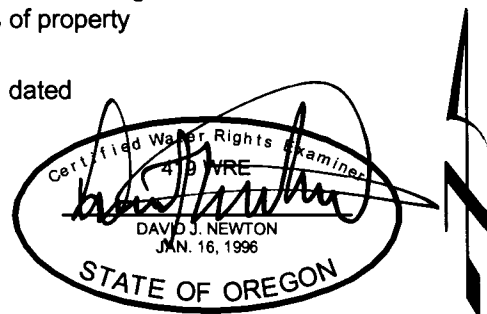

C:\0900\941 Eugene Davis\104\Cad\Water\W941104_F1_POB 15:42 03/19/2015 SS

NEWTON
CONSULTANTS INC.
Water, Earth, and Rock Specialists
Ph. 541 504-9960 Fax. 541 504-9961

Proof of Beneficial Use Map
Transfer Application #T-9205
Craig Crotteau
Clackamas County, Oregon

DESIGNED BY: J.Polvi	DRAWN BY: S.Schenck	DATE: April 2005	PROJECT NO. 998-101	FIGURE 1
-------------------------	------------------------	---------------------	------------------------	-------------

Section 31, T2S R1E W.M.

EXPLANATION

EUGENE DAVIS PROPERTY
TO BE IRRIGATED BY WELL #1



QUARTER, QUARTER
SECTION INDICATOR

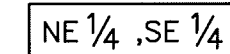

NOTES

1. THIS MAP WAS PREPARED FOR THE PURPOSE OF IDENTIFYING THE LOCATION OF WATER RIGHTS ONLY AND IS NOT INTENDED TO PROVIDE LEGAL DIMENSIONS OR LOCATIONS OF PROPERTY OWNERSHIP LINES.
2. MAP SHOWS PROPOSED NEW POINT OF APPROPRIATION (WELLS) FOR LANDS IRRIGATED UNDER CERTIFICATE 79535.
3. MAP BASED ON RECORD OF SURVEY MAP, PARTITION PLAT No. 1992-121, DATED MARCH 10, 2001 AND WATER RIGHTS CERTIFICATE 79535.

RECEIVED BY OWRD

MAR 23 2015

SALEM, OR

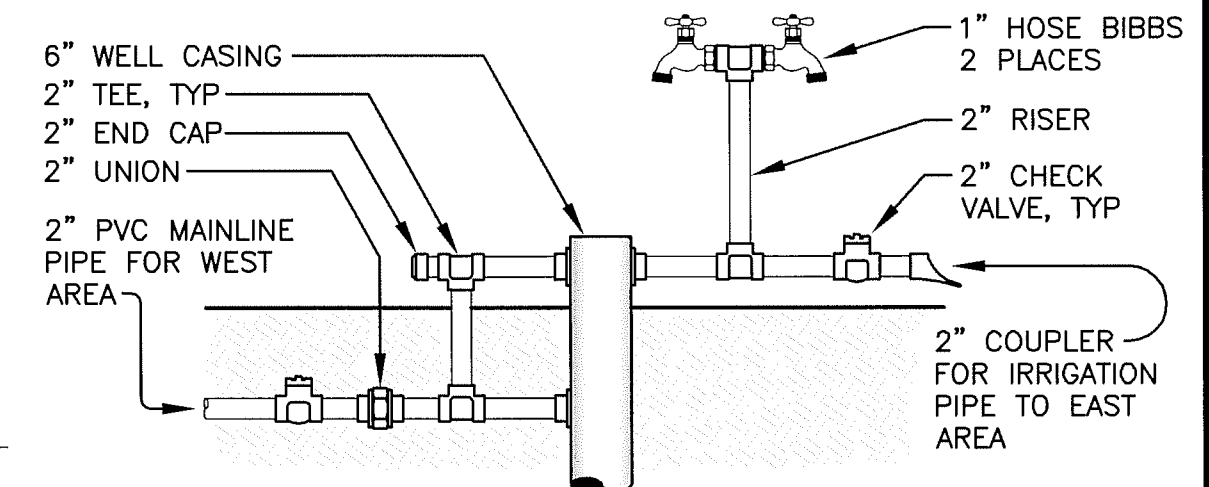
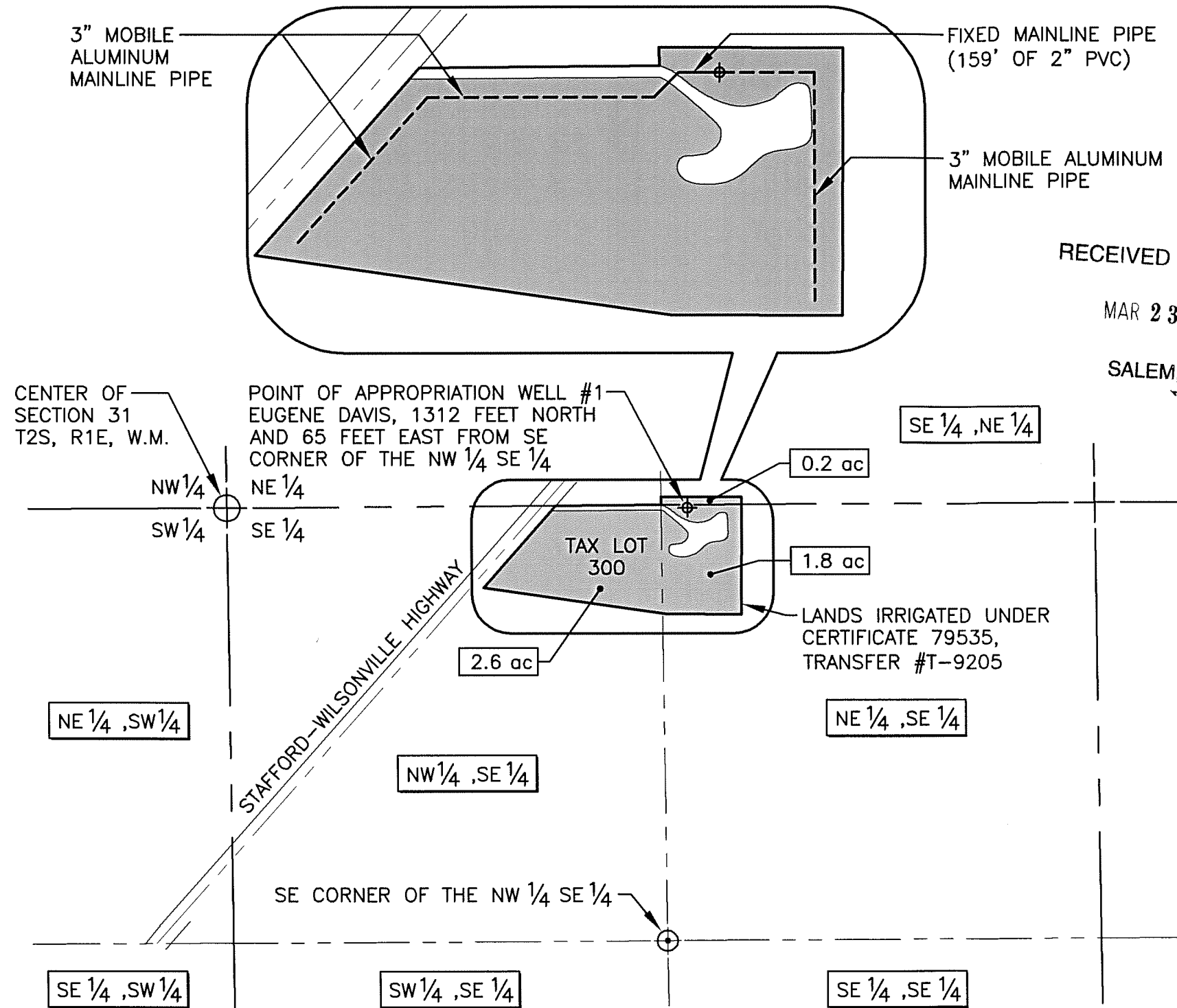
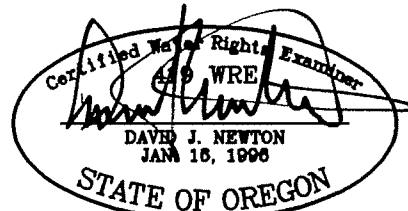
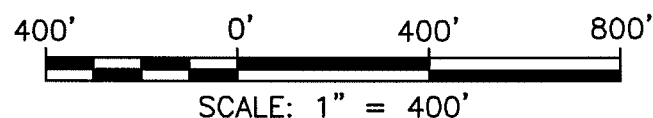

ILLUSTRATION WELL No. 1 POA



NEWTON CONSULTANTS INC.
Earth, Water and Rock Specialists
Ph: 541 504-9960 Fax: 541 504-9961

Claim of Beneficial Use
Transfer Application #T-9205
Eugene Davis
Clackamas County, Oregon

DESIGNED BY: J. Newton	DRAWN BY: S. Schenck	DATE: OCT 2003	PROJECT NO. 941-102	FIGURE 1
---------------------------	-------------------------	-------------------	------------------------	-------------

C:\0900\941 Eugene Davis\104\Cad\Water\W941104_F1e 15:55 03/19/2015 SS