

SECTION 24 & 25, T.2 N., R.4 W., W.M.

WASHINGTON COUTNY, OREGON

RECEIVED

JUN 13 2000

WATER RESOURCES DEPT.
SALEM, OREGON



SCALE: 1"=400'

MAP BASE:
COUNTY ASSESSORS MAP
1998 SCALED PHOTO

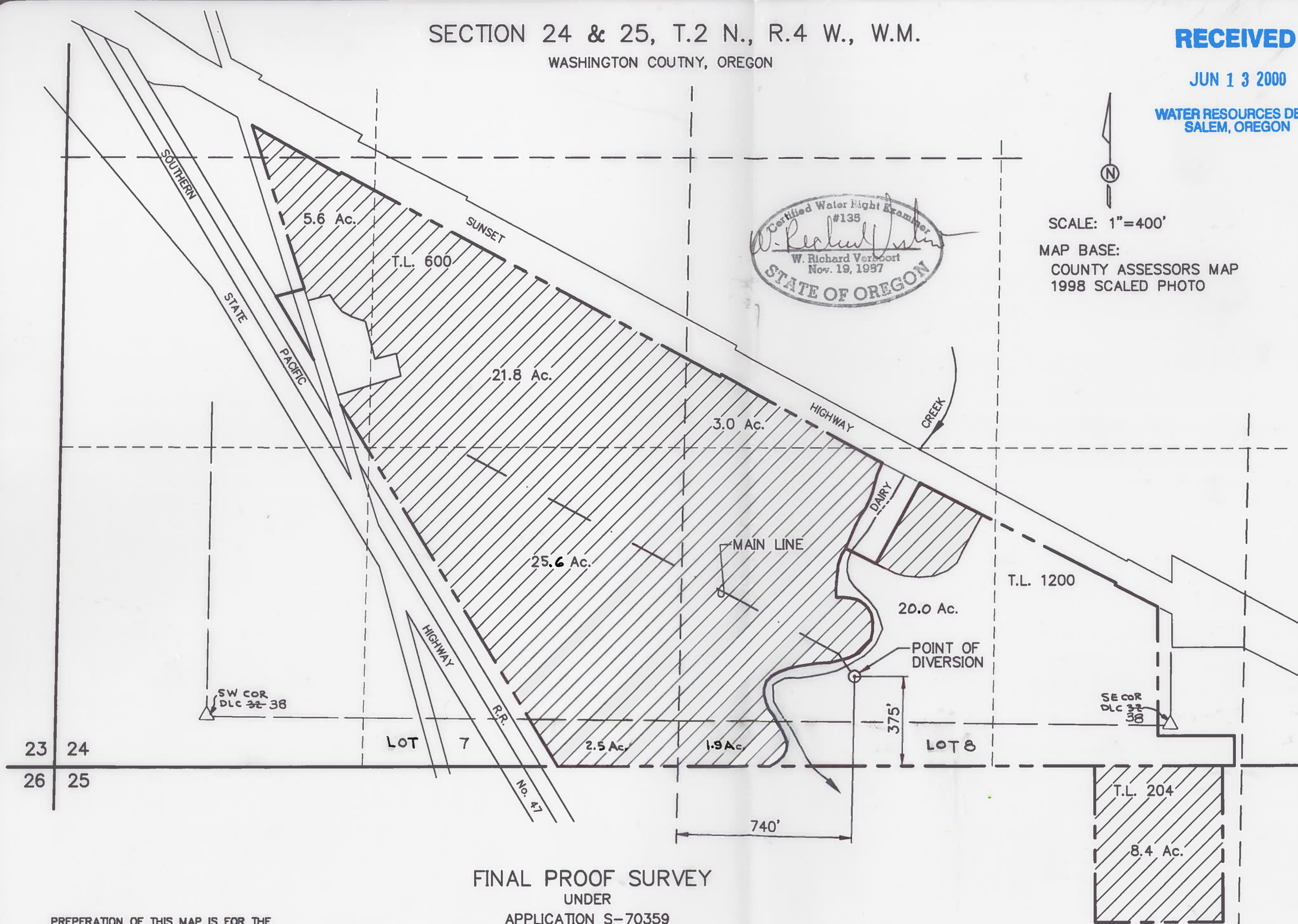

FINAL PROOF SURVEY

UNDER

APPLICATION S-70359

PERMIT 53118

SURVEYED MAY 25, 2000

PREPERATION OF THIS MAP IS FOR THE
PURPOSE OF IDENTIFYING THE LOCATION OF
THE WATER RIGHT ONLY. THERE IS NO INTENT
TO PROVIDE DIMENSIONS OR LOCATION OF
PROPERTY OWNERSHIP LINES.

**ROBERT C. and MARY JO
VANDEHEY**
16700 N.W. CROSSMAN PLACE
BANKS, OREGON 97106

designed	by	date
MRV	MRV	05/25/00
JER	JER	05/25/00
MRV	MRV	05/25/00
drawing no.	00-B-04	
sheet no.	1	1

VERBOORT ENGINEERING
AGRICULTURE · CIVIL · WATER RESOURCES
HILLSBORO, OREGON