

# CLAIM OF BENEFICIAL USE FINAL PROOF MAP

Located in the NE 1/4 of  
Section 33, Township 29 South, Range 11 West, W.M.  
Application S-71529, Permit 51767  
Coos County, Oregon

1" = 400 Feet

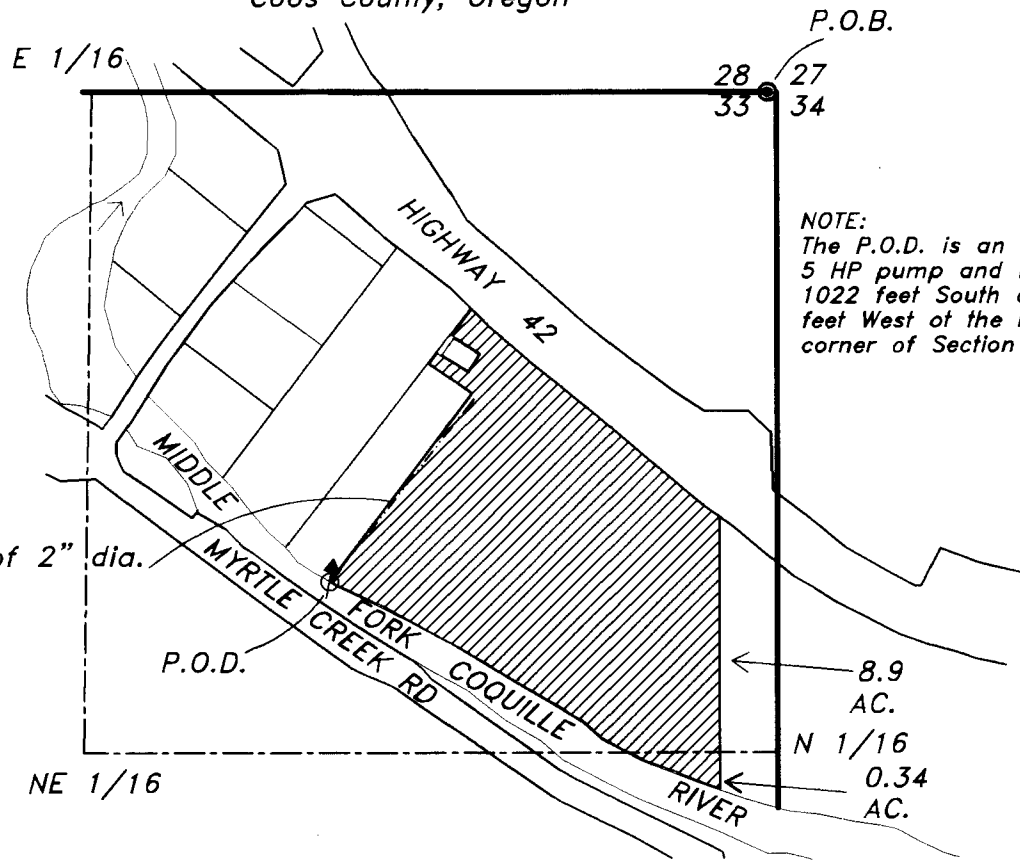

NOTE:  
The P.O.D. is an instream  
5 HP pump and is located  
1022 feet South and 910  
feet West of the Northeast  
corner of Section 33.

Prepared For: David E Hatfield  
Prepared By: Dennis Goude  
Date Prepared: March 19, 1998



**RECEIVED**

OCT 30 1998

WATER RESOURCES DEPT.  
SALEM, OREGON

EXPIRES 06/30/00

- LEGEND**
- P.O.D.
  - P.O.B.
  - PIPE

**Stuntzner Engineering  
& Forestry, LLC**  
ENGINEERING \* LAND SURVEYING \* FORESTRY  
PLANNING \* WATER RIGHTS  
705 South 4th St.  
Post Office Box 118  
Coos Bay, Oregon 97420  
Phone (541) 267-2872  
Fax (541) 267-0588

**EXAMINER'S DISCLAIMER STATEMENT**  
The preparation of this map was for the purpose of  
identifying the location of the Water Right only and  
has no intent to provide dimensions or location of  
property ownership lines.