



FINAL PROOF SURVEY

TO APPROPRIATE THE PUBLIC WATERS
 FOR THE MULTNOMAH DRAINAGE DISTRICT NO. 1,
 APPLICATION NO. ~~82-71436~~ PERMIT NO. ~~8-53272~~
 IN A PORTION OF SECTION 20, 21, AND 22
 T. 1 N., R. 3 E., W.M.
 MUTLNOMAH COUNTY, OREGON

- LEGEND:**
- SECTION LINE
 - - - 1/4, 1/4 SECTION LINE
 - - - DONATION LAND CLAIM LINES
 -  SURFACE AREA OF WATER STORAGE
 -  POINT OF DIVERSION

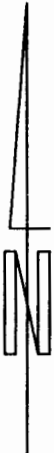
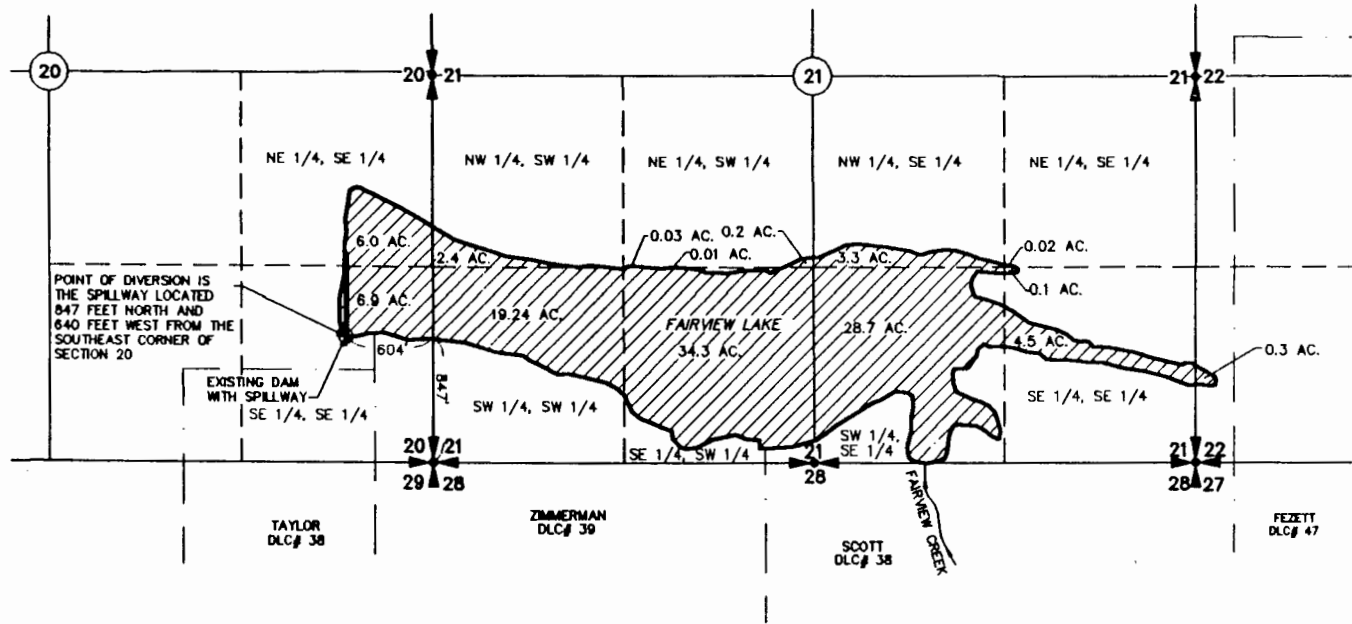

SCALE: 1"=1320'

MAP BASE: OREGON STATE
 PLANE COORDINATES; NORTH
 ZONE, NAD 83/91

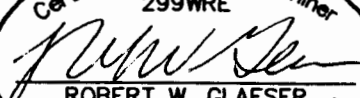
Certified Water Right Examiner
 299WRE

 ROBERT W. GLAESER
 NOV. 19, 1991
 STATE OF OREGON

8/15/2002

PREPARATION OF THIS MAP IS FOR THE PURPOSE OF
 IDENTIFYING THE LOCATION OF THE WATER RIGHTS
 ONLY. THERE IS NO INTENT TO PROVIDE DIMENSIONS
 OR LOCATIONS OF PROPERTY OWNERSHIP LINES.

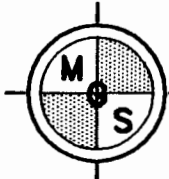
SCALE: 1"=1320'
 JOB NO. 02-038
 DATE: 07-31-02
 CALC BY: JJS
 DRAWN BY: JJS/JAG



**MINISTER-GLAESER
 SURVEYING INC.**
 2200 E. EVERGREEN BLVD.
 VANCOUVER, WA 98661
 (360) 694-3313

02038CBU-2.DWG

WATER RESOURCES DEPT.
 SALEM, OREGON

SEP 05 2002

RECEIVED