



FINAL PROOF SURVEY

TO STORE THE PUBLIC WATERS
FOR THE MULTNOMAH DRAINAGE DISTRICT NO. 1,
APPLICATION NO. ~~8-71435~~ PERMIT NO. R-12301
IN A PORTION OF SECTION 20, 21, AND 22
T. 1 N., R. 3 E., W.M.
MULTNOMAH COUNTY, OREGON

- LEGEND:**
- SECTION LINE
 - - - 1/4, 1/4 SECTION LINE
 - - - DONATION LAND CLAIM LINES
 -  SURFACE AREA OF WATER STORAGE
 -  POINT OF DIVERSION

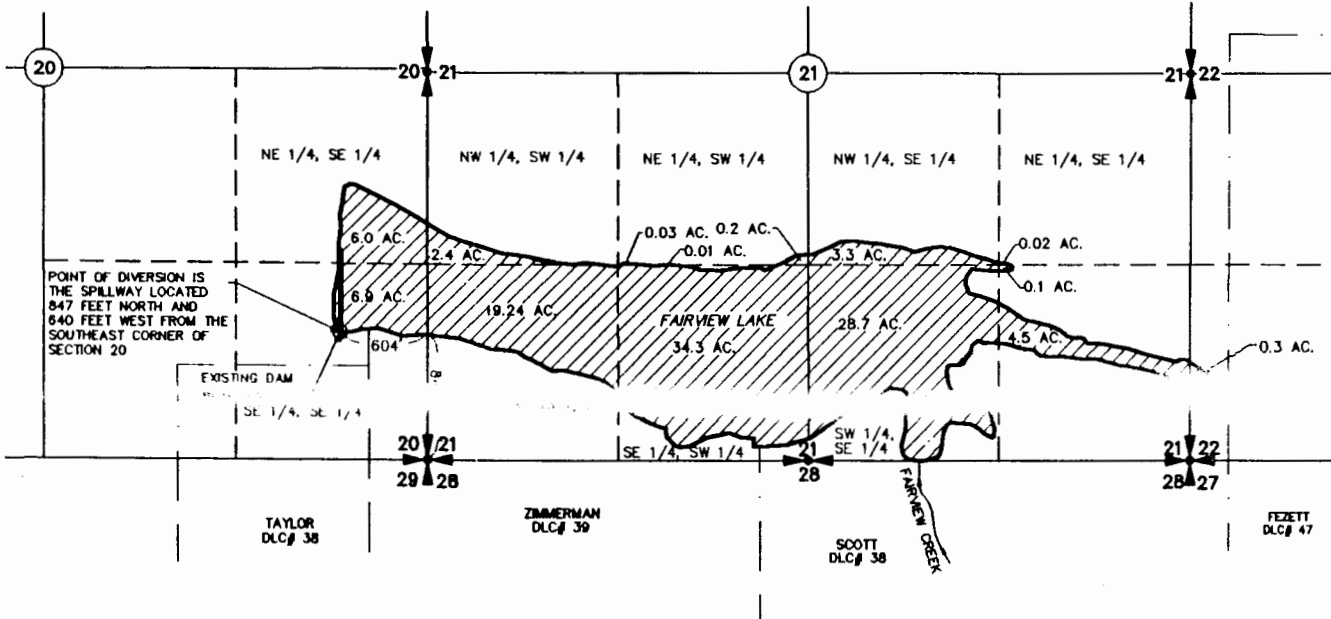

SCALE: 1"=1320'

MAP BASE: OREGON STATE
PLANE COORDINATES; NORTH
ZONE, NAD 83/91

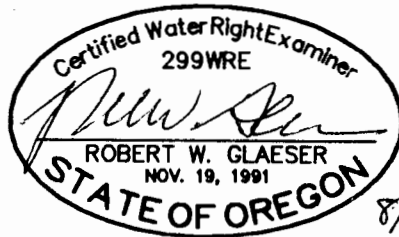

8/15/2002

PREPARATION OF THIS MAP IS FOR THE PURPOSE OF
IDENTIFYING THE LOCATION OF THE WATER RIGHTS
ONLY. THERE IS NO INTENT TO PROVIDE DIMENSIONS
OR LOCATIONS OF PROPERTY OWNERSHIP LINES.

SCALE: 1"=1320'
JOB NO. 02-038
DATE: 07-31-02
CALC BY: JJS
DRAWN BY: JJS/JAG

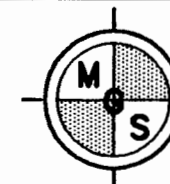

MINISTER-GLAESER
SURVEYING INC.
2200 E. EVERGREEN BLVD.
VANCOUVER, WA 98661
(360) 694-3313

02038CBU-2.DWG

WATER RESOURCES DEPT.
SALEM, OREGON

SEP 05 2002

RECEIVED