

Final Proof Survey
T.1N., R.50E., W.M. (unsurveyed)
HES 54, HES 87, and MS 482

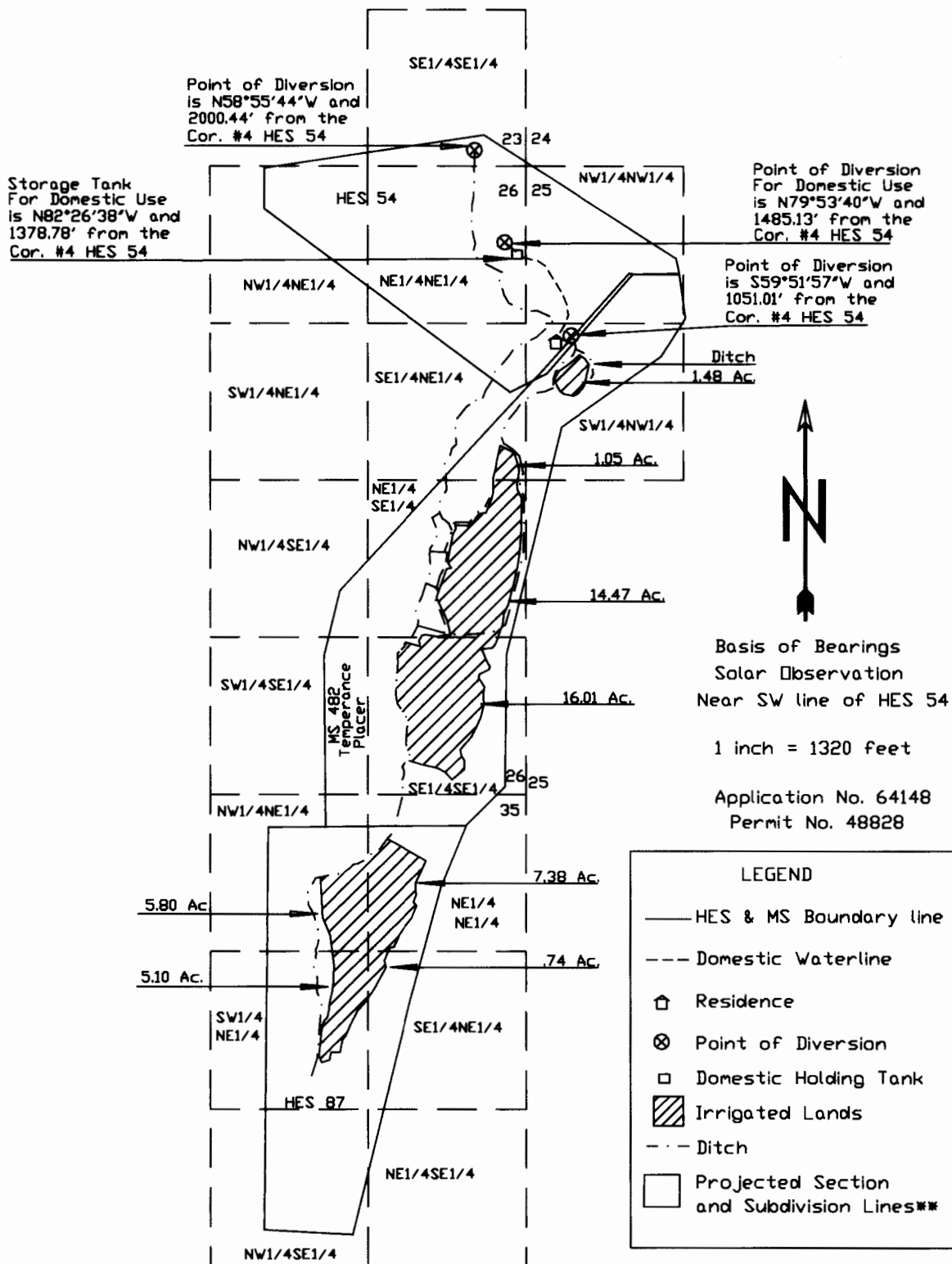

Basis of Bearings
Solar Observation
Near SW line of HES 54

1 inch = 1320 feet

Application No. 64148
Permit No. 48828

Note**

The basis for the 40 acre grid is the Kernan Point SE Quadrangle, NAD27. The reason no GLO corners were tied is because there are no surveyed townships in this area. The Homestead Entry Survey's and Mineral Survey's are GLO Surveys, but are not tied to any GLO Section Surveys. They are located from found evidence. I consider the USGS Quadrangle projections to be the best available projections for the grid. I do not know the basis for the Application Map # 64148, and believe this to account for the discrepancies between the two maps.

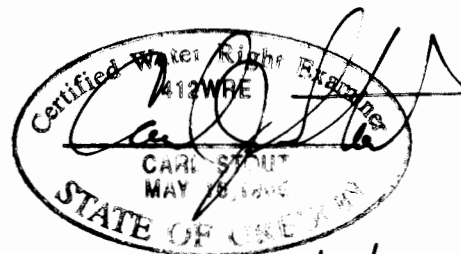

RENEWAL DATE 6/30/2002

RECORDED

WATER RIGHTS
BUREAU