

TOWNSHIPS 5 AND 6 SOUTH, RANGE 2 WEST, W.M.  
 S 1/2 SECTION 34 IN 5 SOUTH AND N 1/2 SECTION 3  
 IN 6 SOUTH

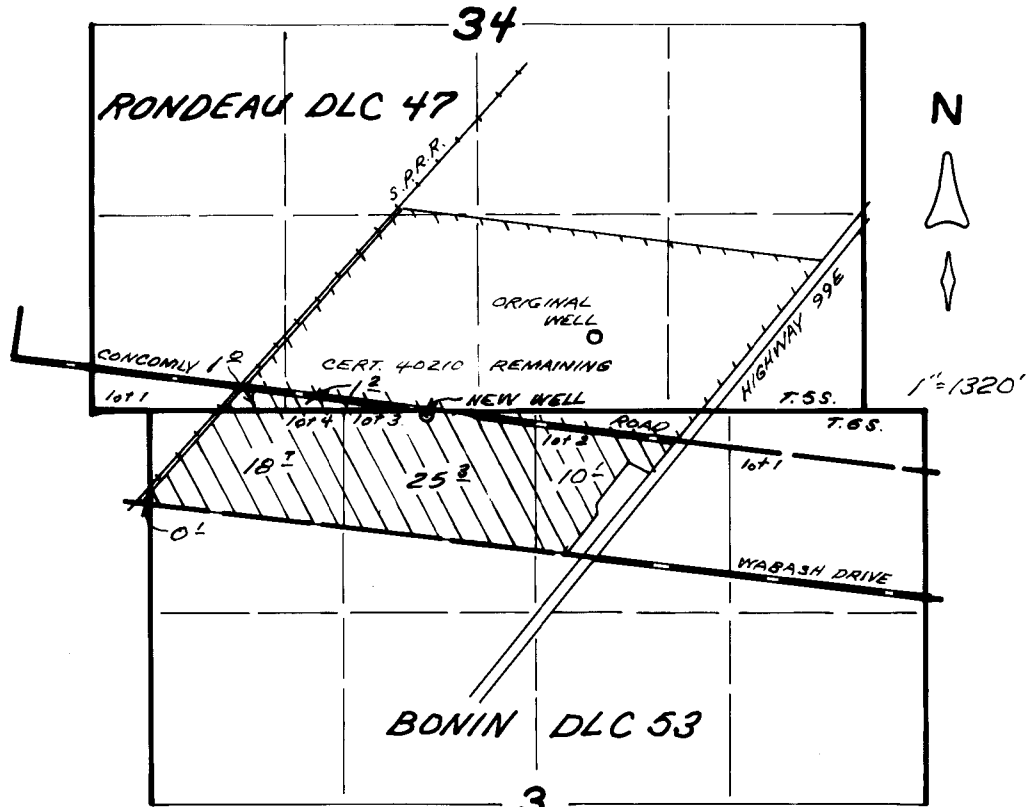

WELLS LOCATED: ORIGINAL, 130' N. & 3990' E.;  
 NEW, 390' S. & 2830' E;  
 BOTH FROM SW COR. DLC 47.

FINAL PROOF SURVEY  
 UNDER  
 TRANSFER 7238  
 IN NAME OF  
 EDER BROTHERS, INC.  
 SEP. 11, 2000

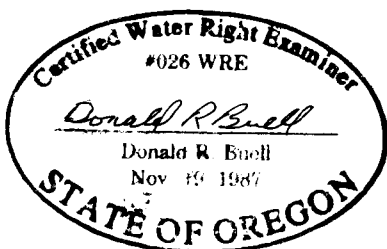

THIS MAP WAS PREPARED FOR THE PURPOSE OF IDENTIFYING THE LOCATION OF A WATER RIGHT ONLY AND IS NOT INTENDED TO PROVIDE LEGAL DIMENSIONS OR LOCATION OF PROPERTY OWNERSHIP LINES.