

G-6140
46550
37917

T.5S.R.23E.W.M.

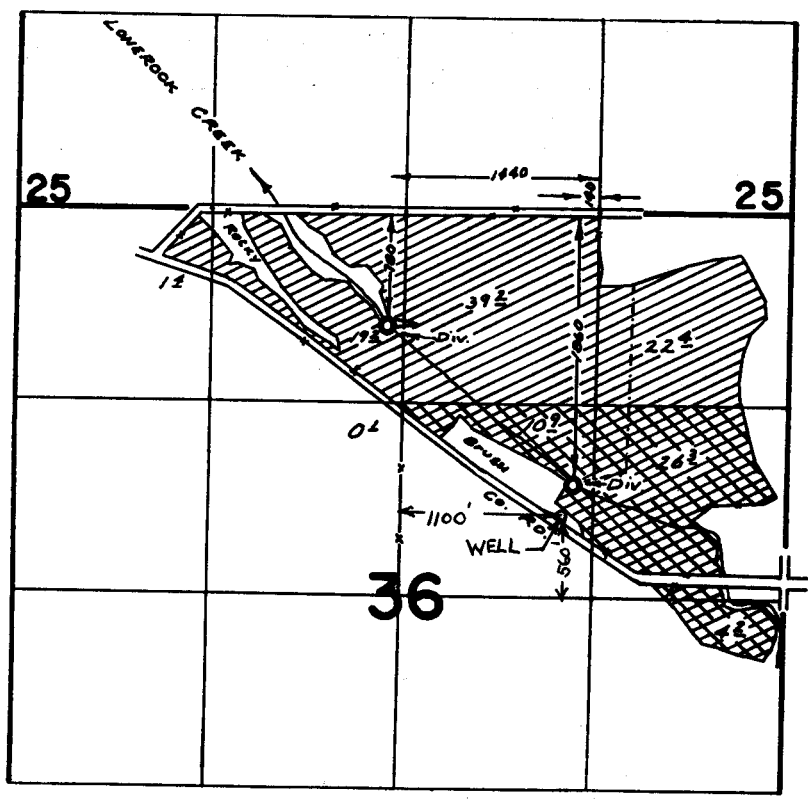

FINAL PROOF SURVEY

UNDER

G-6532

G-6140

Application No. 45078

Permit No. 33691

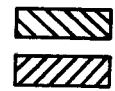

IN NAME OF

PETER O. CAMPBELL

Surveyed Oct. 27 1970, by R. MUGGEN

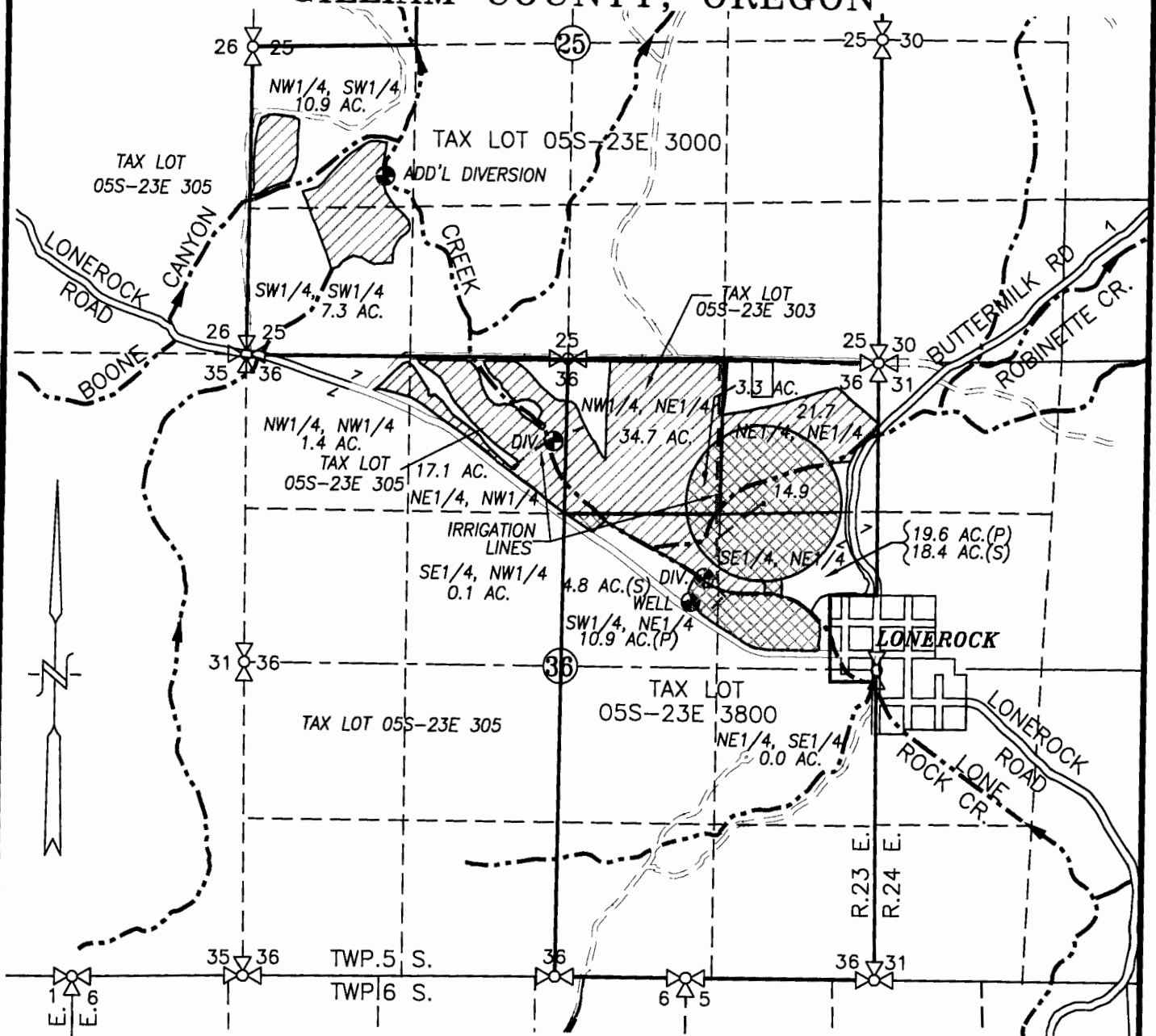

SECTIONS 25 & 36, TWP.5 S. RANGE 23 E. W.M. GILLIAM COUNTY, OREGON

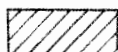
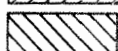

LEGEND:

- WELL: 560' N. & 1,100' E. OF C1/4 CORNER SECTION 36
- DIVERSION: 780' S. & 1,440' W. OF NE COR. OF NW1/4 NE1/4, SEC. 36
- DIVERSION: 1,860' S. & 140' W. OF NE COR. OF NW1/4 NE1/4, SEC. 36
- ADDITIONAL DIVERSION: 1,530' N. & 1,160' E. OF SW CORNER SECTION 25

-  PRIMARY APPLICATION AREA = 123.7 ACRES
-  SUPPLEMENTAL APPLICATION AREA = 41.4 ACRES

-  STREAM WITH DIRECTIONAL FLOW
-  IRRIGATION MAIN

WATER RIGHTS TRANSFER FINALIZED MAP

SCALE: 1" = 1320'

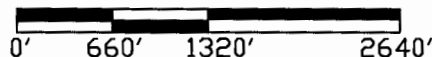

TRANSFER No. _____

IN THE NAME OF:

THOMAS P. CAMPBELL

DATE: MARCH 6, 2014

BY: **TENNESON ENGINEERING CORP.**

3775 CRATES WAY
THE DALLES, OREGON. 97058
PH. 541-296-9177
FAX 541-296-6657

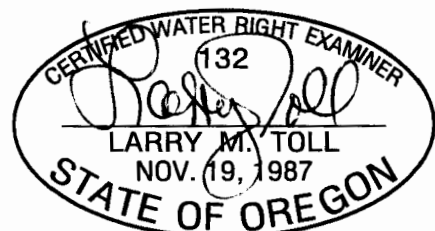

EXPIRES: 06/30/2014

NOTE:

"THIS MAP IS NOT INTENDED TO PROVIDE DIMENSIONS OR LOCATIONS OF PROPERTY OWNERSHIP LINES."

SHEET 2 OF 2

W.O. #14280wr