

SECTION 5, 6, 7 & 8, T.2 N., R.1 W., V.M.

N.E. COR.  
ISABELLA LOGIE  
DEC. 49

N.W. COR.  
ISABELLA LOGIE  
DEC. 49

S.E. COR.  
ISABELLA LOGIE  
DEC. 49

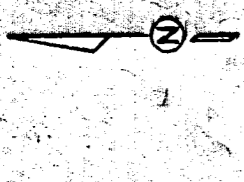
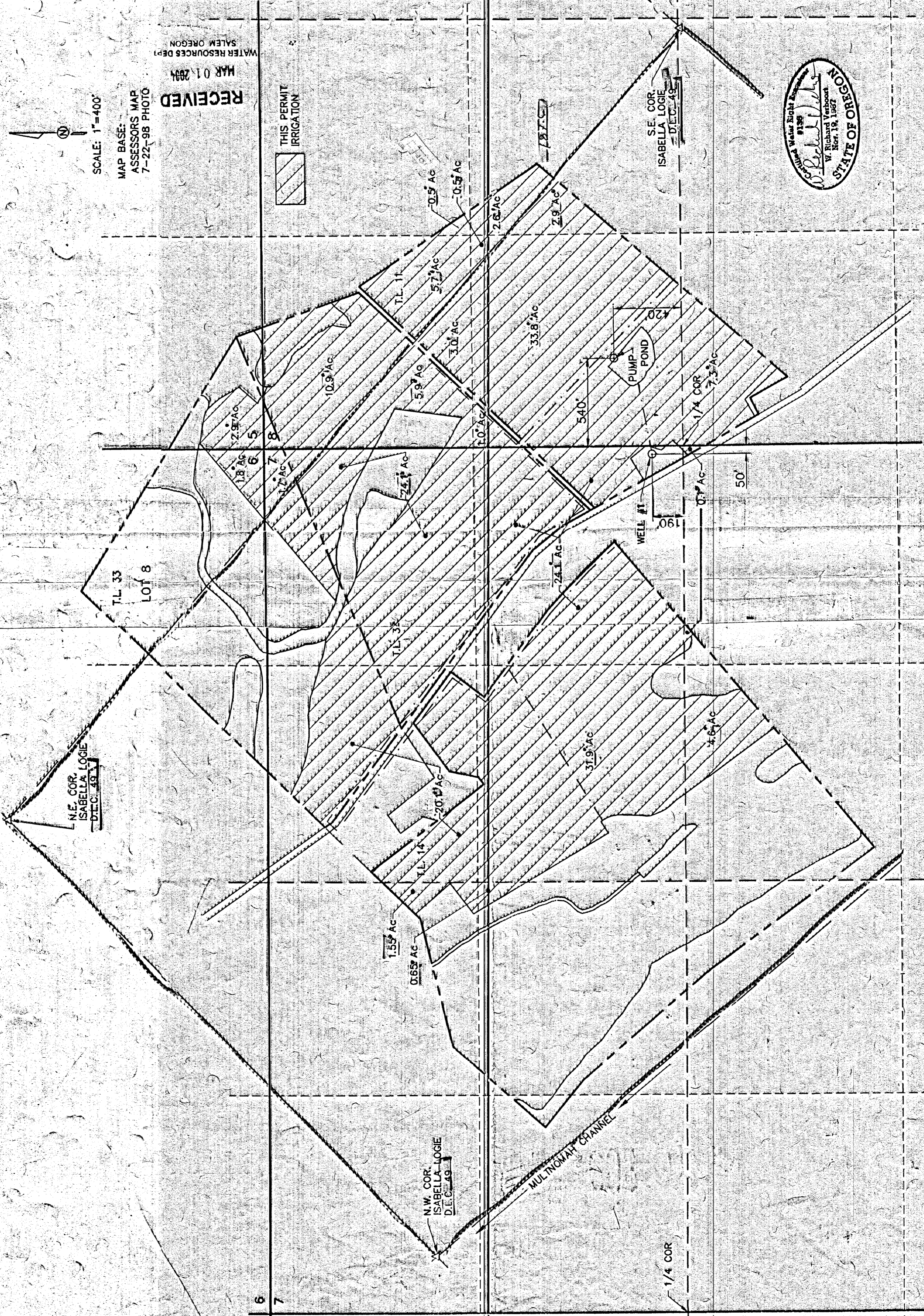

SCALE: 1"=400'  
 MAP BASE:  
 ASSESSORS MAP  
 7-22-98 PHOTO

RECEIVED  
 MAR 01 2004  
 WATER RESOURCES DEPT  
 SALEM OREGON

THIS PERMIT  
 IRRIGATION

BAILEY NURSERIES, INC.  
 9855 N.W. PIKE RD.  
 YAMHILL, OR 97148  
 SAUVIE ISLAND NURSERY

date	02/20/04	WFV	designed
	02/20/04	ER	drawn
	02/20/04	WFV	checked
sheet no.	04-C-01		drawing no.
	1/1		

VERBOORT ENGINEERING  
 AGRICULTURE · CIVIL · WATER RESOURCES  
 HILLSBORO, OREGON

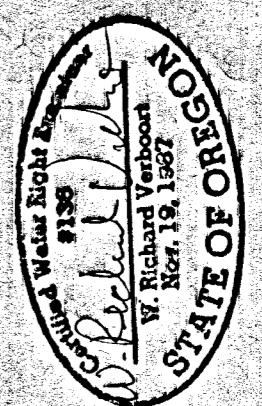

FINAL PROOF SURVEY

UNDER  
 APPLICATION G-9741

PREPARATION OF THIS MAP IS FOR THE  
 PURPOSE OF IDENTIFYING THE LOCATION OF