

T.3S. R.3W. W.M.

YAMHILL COUNTY

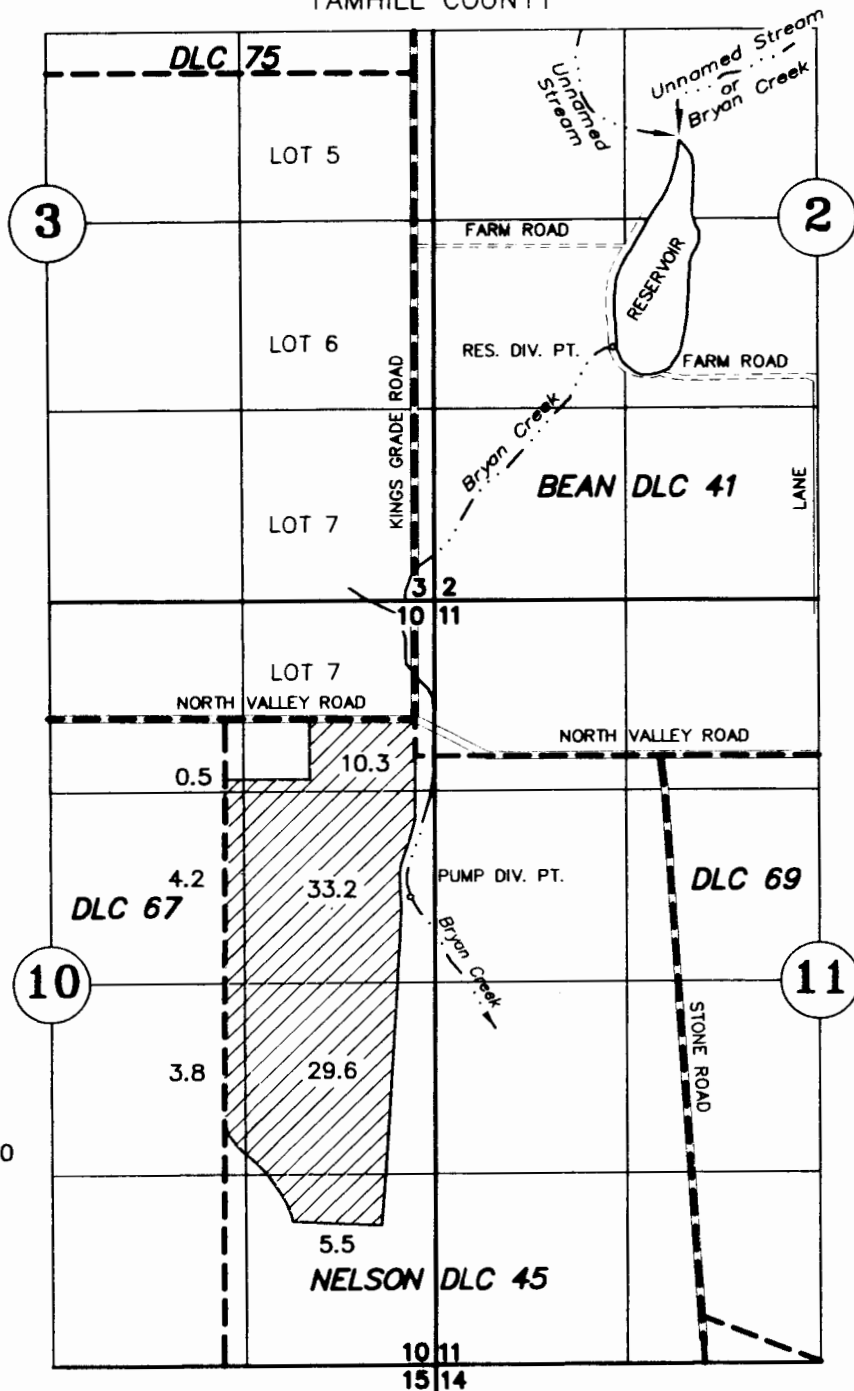

TAX LOTS 3 3 10 100

DIV. PT. LOCATION: RES.: 1750'N AND 1240'E OF SW COR. SEC. 2
 CREEK: 970'S & 36'W OF SW COR. BEAN DLC 41

FINAL PROOF SURVEY

UNDER

Application No. 68296
S-70216

Permit No. 49264
52321

BAILEY NURSERIES INC

JUNE 30, 1999
 REV. JULY 1, 2003
 SCALE 1" = 1320'

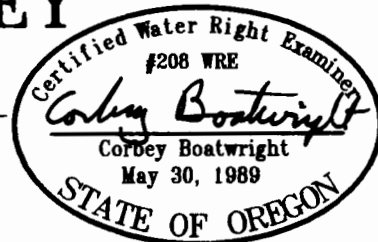

NOTE: This map is for the purpose of identifying the location of water rights and has no intent to dimension or locate property ownership lines.

EXPIRES: 12/31/03