

3
T.3S. R.4W. W.M.
YAMHILL COUNTY

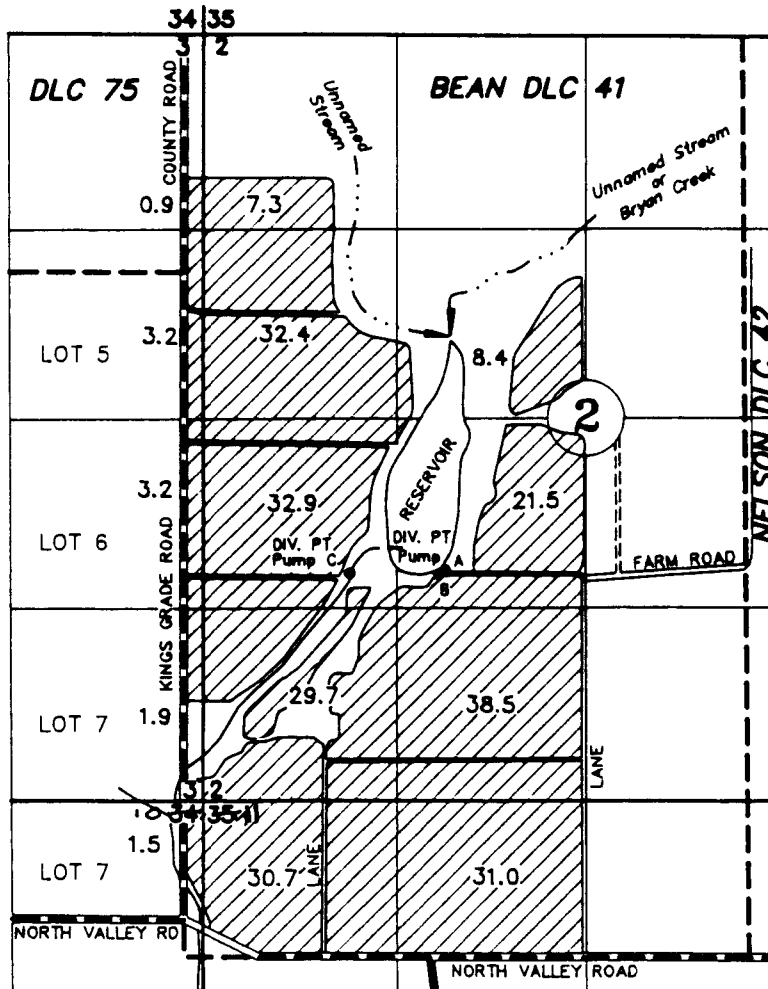

DIV. PT. LOCATION: RES.: 1750'N AND 1240'E OF ^{SW} SE COR. SEC. 2
 PUMP A: 2665'N & 1785'E OF SW COR. DLC 41
 PUMP B: 2655'N & 1765'E OF SW COR. DLC 41
 PUMP C: 2645'N & 1140'E OF SW COR. DLC 41

FINAL PROOF SURVEY

UNDER

RECEIVED

OCT 01 1989

WATER RESOURCES DEPT
SALEM, OREGON

R-25833	R-1407
25834	21656
R-28748	R-1560
28749	22616
R-29637	R-1761
29638	23676
63105	46315
69882	50741
R-70217	R-12495
Application No. S-70218	Permit No. 53421

BAILEY NURSERIES INC

JUNE 30, 1999
SCALE 1" = 1320'

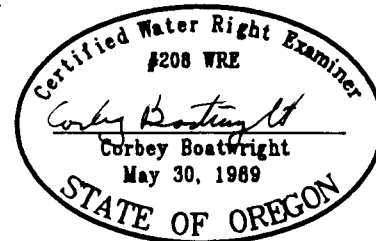

NOTE: This map is for the purpose of identifying the location of water rights and has no intent to dimension or locate property ownership lines.

Map Revised to reflect correct location for Range as 3W, sections 10 & 11, and measured distance for Reservoir from SW corner. MB/LWRD 12-17-14