

T.2S. R.4W. W.M.
YAMHILL COUNTY

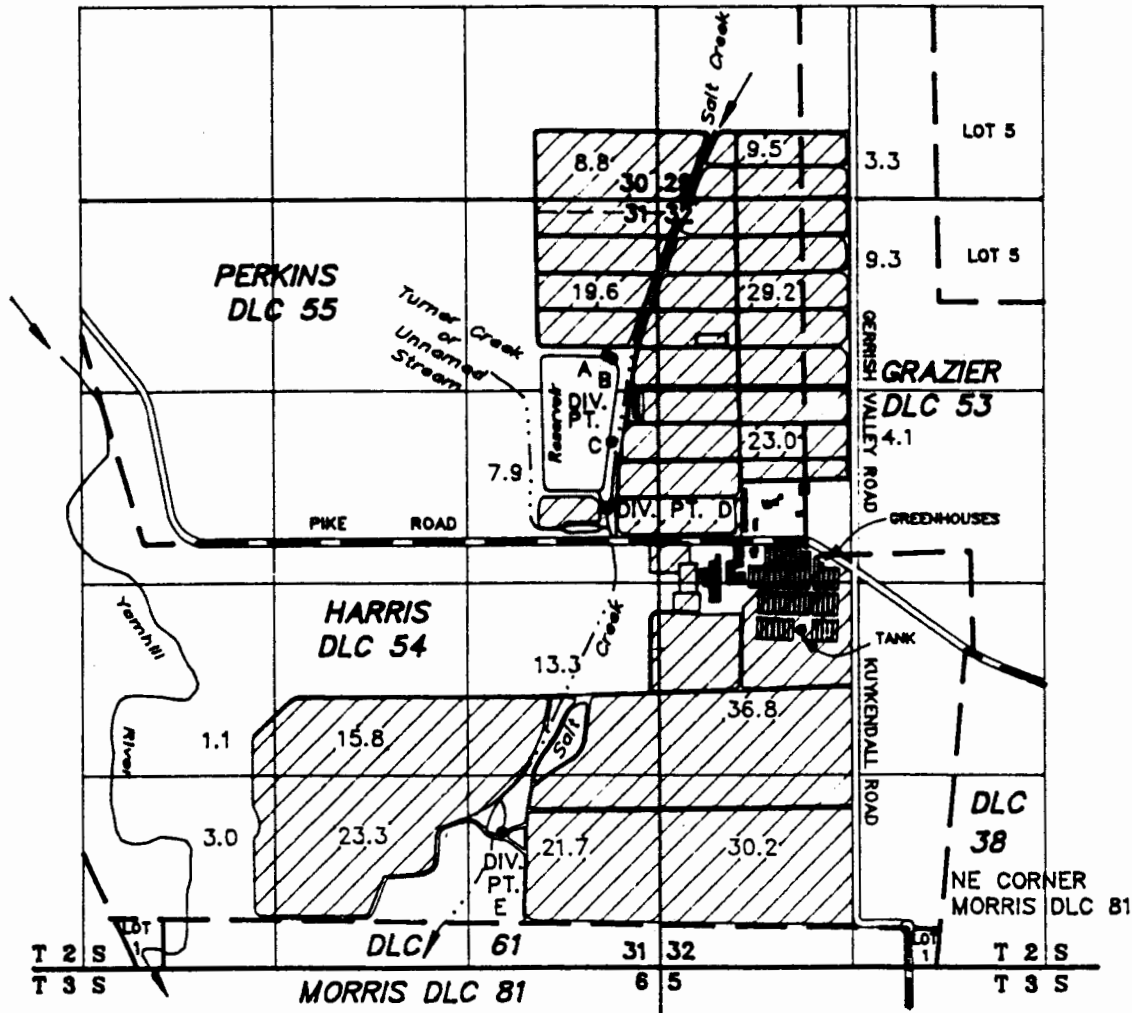

DIV. PT. A: 1265' N AND 1360' W. OF THE SE COR OF PERKINS DLC 55
 DIV. PT. B: 1255' N AND 1330' W. OF THE SE COR OF PERKINS DLC 55
 DIV. PT. C: 675' N AND 1330' W. OF THE SE COR OF PERKINS DLC 55
 DIV. PT. D: 220' N AND 1380' W. OF THE SE COR OF PERKINS DLC 55
 DIV. PT. E: 660' N AND 2780' W. OF THE SE COR OF MORRIS-DLC 81

FINAL PROOF SURVEY

UNDER

R-25390
24477
R-45354
45355
52898
S-70215

R-1197
19292
R-5378
33951
39919
51934

Application No.

Permit No.

BAILEY NURSERIES INC

JUNE 30, 1999

SCALE: 1" = 1320'



NOTE: This map is for the purpose of identifying the location of water rights and has no intent to dimension or locate property ownership lines.

RECEIVED

OCT 01 1989

WATER RESOURCES DIV. SALEM, OREGON