

T.2S. & T.3S. R.4W. W.M.  
YAMHILL COUNTY

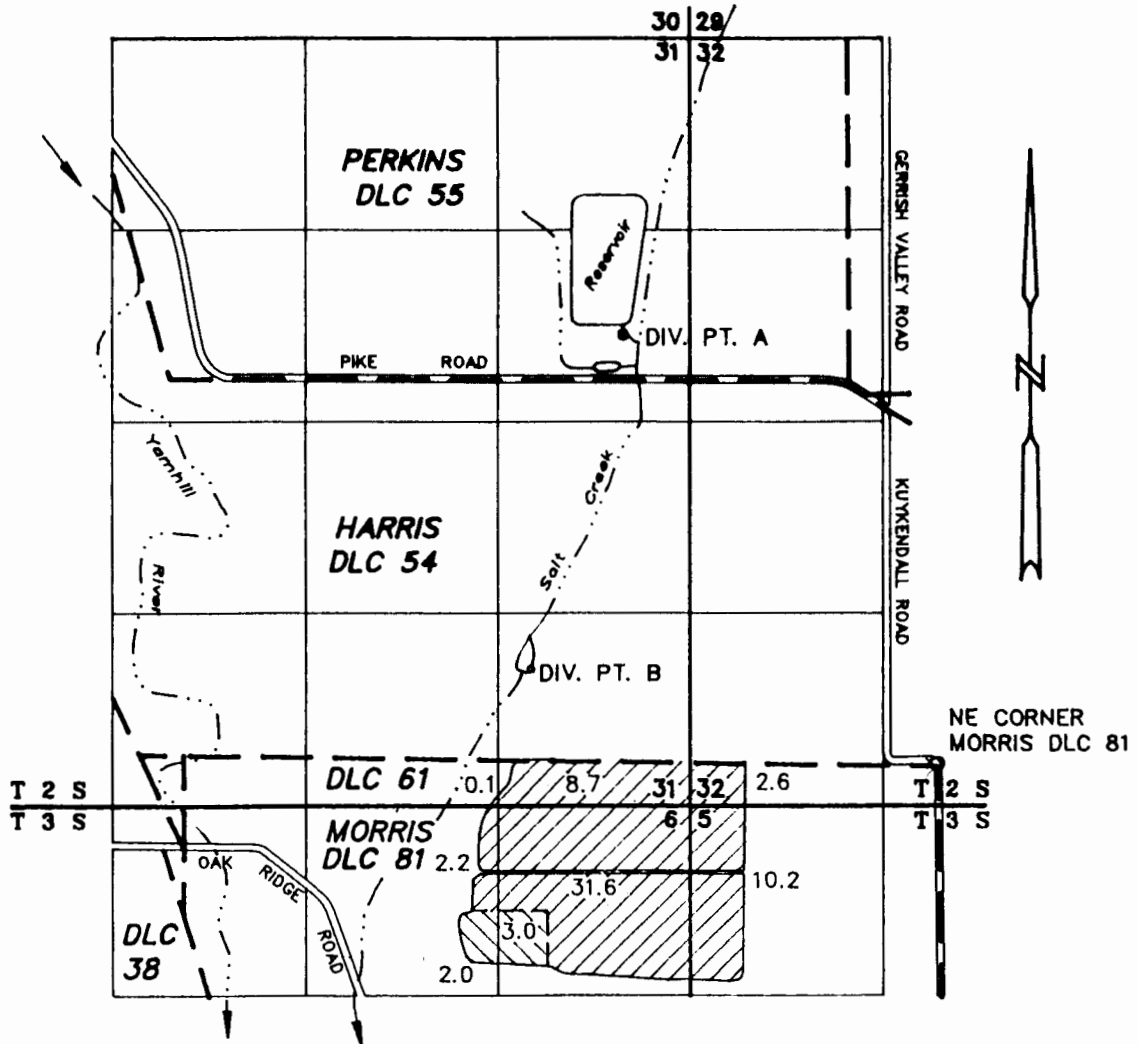

DIV. PT. A: 220' N. AND 1380' W. OF THE SE COR OF PERKINS DLC 55  
DIV. PT. B: 660' N AND 2780' W. OF THE NE COR OF MORRIS DLC 81





**FINAL PROOF SURVEY**

UNDER

**RECEIVED**

**OCT 01 1999**

LAND RESOURCES DEPT.  
SALEM, OREGON

PERMITS	TYPE OF USE	53359	39587
 39587	IRRIGATION	S-70214	52413
 52413	AGRICULTURAL	S-81298	53123
 53123	AGRICULTURAL	Application No. _____	Permit No. _____
 52413	AGRICULTURAL		
 53123	IRRIGATION		

**BAILEY NURSERIES INC**

JUNE 30, 1999

SCALE: 1" = 1320'

NOTE: This map is for the purpose of identifying the location of water rights and has no intent to dimension or locate property ownership lines.

