

SECTION 27, 33 & 34 T.3 S., R.4 W., W.M.
YAMHILL COUNTY, OREGON

RECEIVED BY OWRD
DEC 15 2014
SALEM, OR

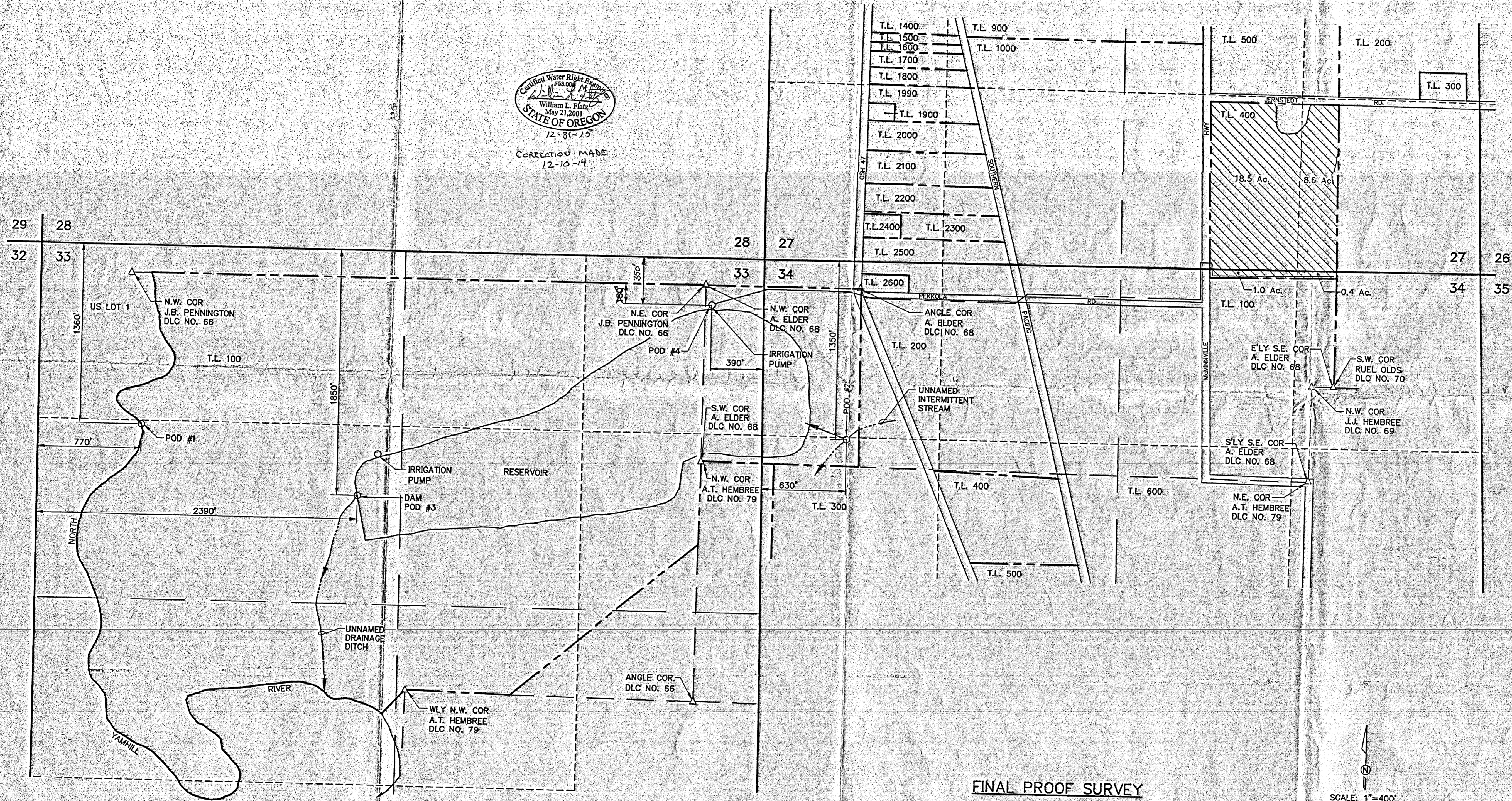

CORRECTION MADE
12-31-13
12-10-14



BAILEY NURSERIES, INC
KATZ FARM FIELD #6
9855 N.W. PIKE RD.
YAMHILL, OREGON 97148

by	date
designed WRV	06/03/05
drawn JER	06/03/05
checked WRV	06/03/05
drawing no.	305-2-067
sheet no.	1

FINAL PROOF SURVEY

APPLICATION S-85072
PERMIT 53861
SURVEYED SEPTEMBER 13, 2004

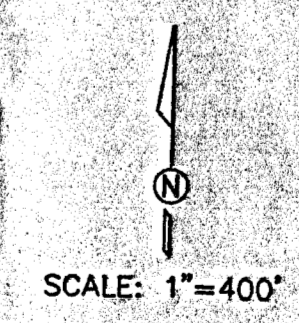

MAP BASE:
COUNTY ASSESSORS MAPS
2000 WAC SCALED PHOTO

PREPARATION OF THIS MAP IS FOR THE
PURPOSE OF IDENTIFYING THE LOCATION OF
THE WATER RIGHT ONLY. THERE IS NO INTENT
TO PROVIDE DIMENSIONS OR LOCATION OF
PROPERTY OWNERSHIP LINES.

Stuntzner Engineering & Forestry, LLC
ENGINEERING • LAND SURVEYING • FORESTRY
PLANNING • WATER RIGHTS

3012-A PACIFIC AVENUE
FOREST GROVE, OREGON 97116
TEL: (503) 387-5717
FAX: (503) 387-5898
E-MAIL: stuntzner@stuntzner.com