

SALMON VALLEY WATER COMPANY

RECEIVED

QUASI-MUNICIPAL SERVICE BOUNDARY FOR COMMUNITY WATER SYSTEM DISTRIBUTION AND AREA OF BENEFICIAL USE.

AUG 22 1996

WATER RESOURCES DEPT. • WELL SITE
SALEM, OREGON

APPLICATION NO. G-12669
PERMIT NO. G-11422

LOCATED IN SECTIONS 32 AND 33
TOWNSHIP 2 SOUTH, RANGE 7 EAST, W.M.
AND SECTIONS 4, 5, 8, AND 9
TOWNSHIP 3 SOUTH, RANGE 7 EAST, W.M.
CLACKAMAS COUNTY, OREGON
SCALE: 1" = 1320' JULY 12, 1996

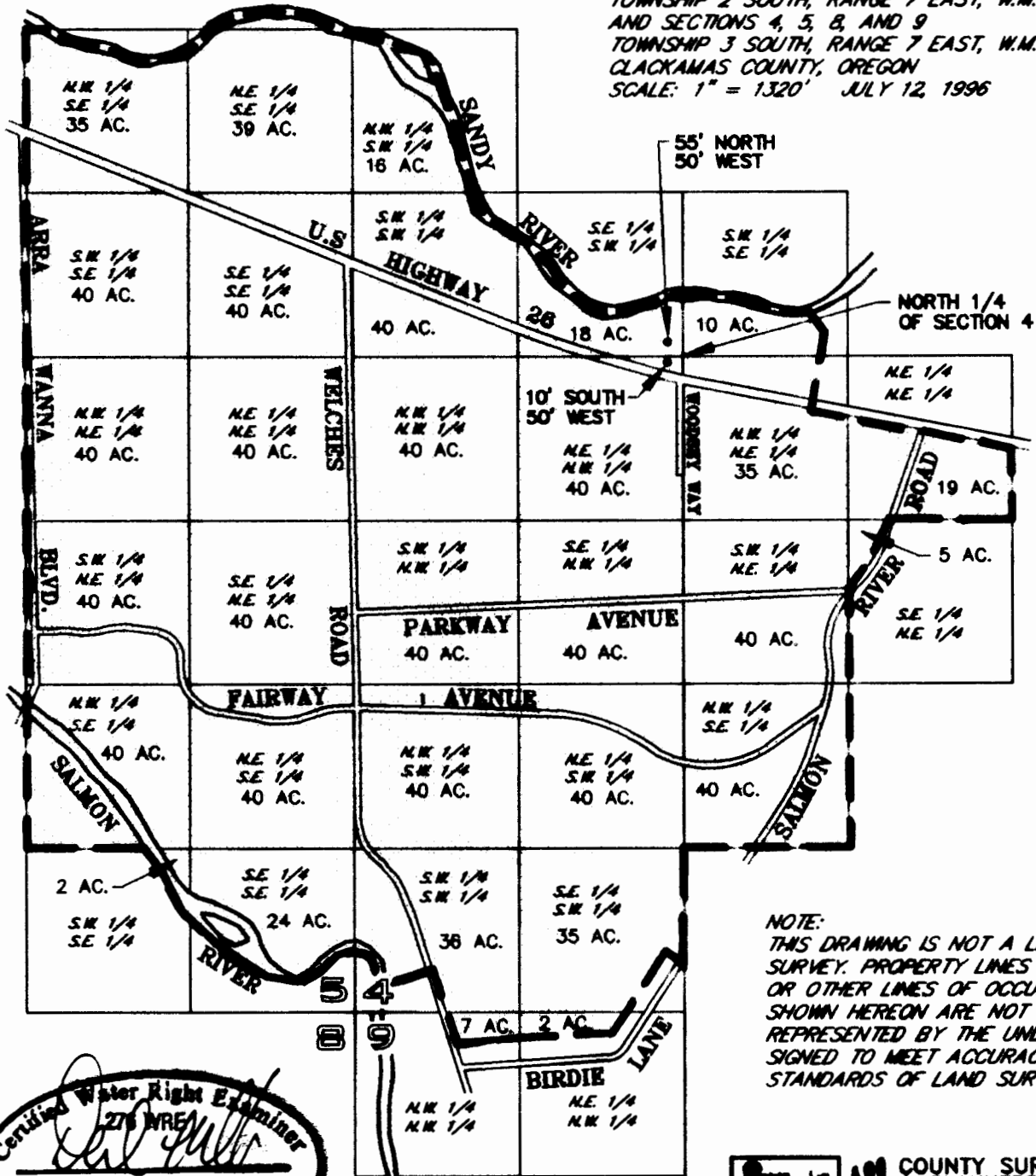

NOTE:
THIS DRAWING IS NOT A LAND SURVEY. PROPERTY LINES AND/OR OTHER LINES OF OCCUPATION SHOWN HEREON ARE NOT REPRESENTED BY THE UNDERSIGNED TO MEET ACCURACY STANDARDS OF LAND SURVEYS.

Certified Water Right Examiner
278 WREA
Dale L. Hult
DALE L. HULT
MAY 30, 1991
STATE OF OREGON



COUNTY SURVEYORS & PLANNERS
P.O. BOX 955
SANDY, OREGON 97055
(503) 868-3151

JOB NUMBER: 96-164