

RECEIVED

Map of Beneficial Use  
under WATER RESOURCES DEPT.  
SALEM, OREGON  
JUL 19 1999  
APPLICATION S-71571

in name of  
**MARY JOYCE CARNEGIE  
REVOCABLE TRUST**  
1305 - 14<sup>th</sup> Avenue SW  
Albany, OR 97321

Date of Site Inspection: April 27, 1999  
Date of Map: July 13, 1999

Tax Lot: 600 and 601 (11-4W-15)  
Source: Horseshoe Lake and the  
Willamette River Basin Project  
Reservoir

I, JACK R. BURRELL, BEING DULY SWORN  
AS A WATER RIGHT EXAMINER, LICENSE  
NO. 209, HAVE PREPARED THIS MAP FOR  
MARY JOYCE CARNEGIE REVOCABLE  
TRUST ON THIS 13<sup>th</sup> DAY OF JULY 1999. THE  
AREAS HATCHED REPRESENT THE LANDS  
BEING IRRIGATED UNDER THIS PERMIT.

PREPARATION OF THIS MAP IS FOR THE  
PURPOSE OF IDENTIFYING THE LOCATION  
OF THE WATER RIGHT ONLY AND HAS NO  
INTENT TO PROVIDE DIMENSIONS OR  
LOCATION OF PROPERTY OWNERSHIP  
LINES.

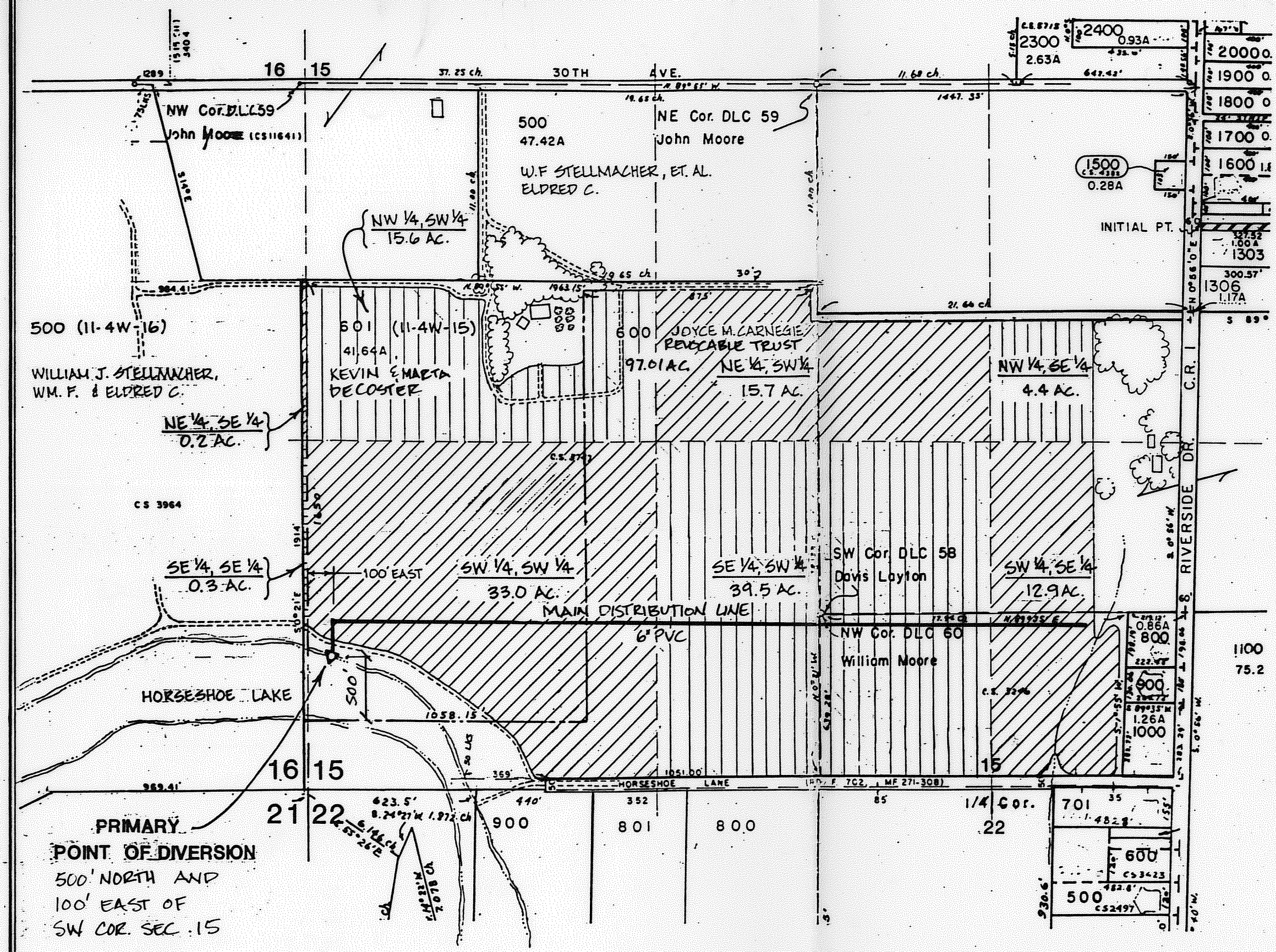
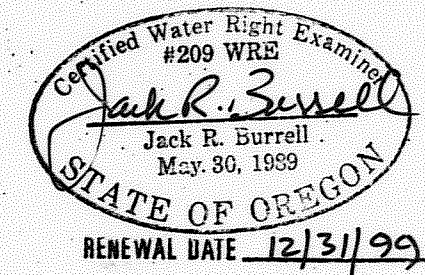

**KD ENGINEERING, INC.**  
200 N.W. HICKORY STREET  
POST OFFICE BOX 725  
ALBANY, OREGON 97321

**STELLMACHER / CARNEGIE  
WATER RIGHTS**  
Sec. 15, T.11 S., R.4 W., LINN COUNTY, OREGON

Dsgn. by: J.R.B.	Scale: 1" = 400'	Sheet no.
Dwg. by: M.M.S.	Date: JULY 13, 1999	1
Ckd. by: J.R.B.	Project no.: 91-37-A	