

FINAL PROOF SURVEY MAP
IN THE NAME OF ROSELAWN SEED INC.
Application S-81034 Permit 53441
T 5 S, R 1 E, W.M. Section 20 & 29

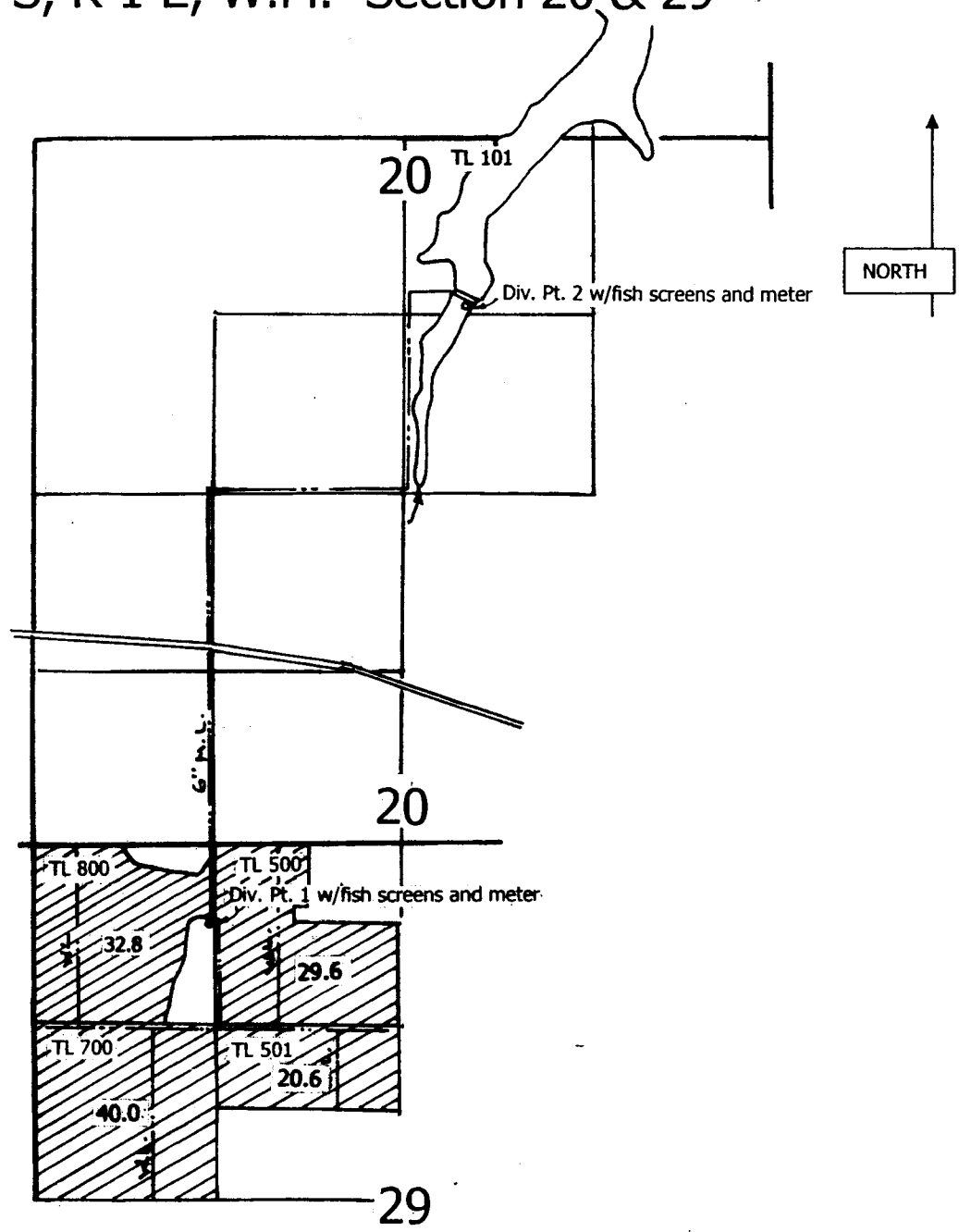

RECEIVED
 JUN 24 1987
 WATER RIGHTS DIVISION
 ALBANY OREGON

Div. Pt. #1: 590' S and 1310' E of the NW corner section 29
 Div. Pt. #2: 1220' S and 2150' W of the NE corner section 20

Scale 1" = 1320'

Certified Water Rights Examiner
 #75
Donald E. Knauer
 DONALD E. KNAUER
 Nov. 19, 1987
 STATE OF OREGON

This map is not intended to provide legal dimensions or locations of property ownership lines .

RENEWAL DATE: 6/30/2011