

RECEIVED

OCT 02 2000

T.2N., R.9W., W.M.

WATER RESOURCES DEPT.
SALEM, OREGON

DEPT. CAP

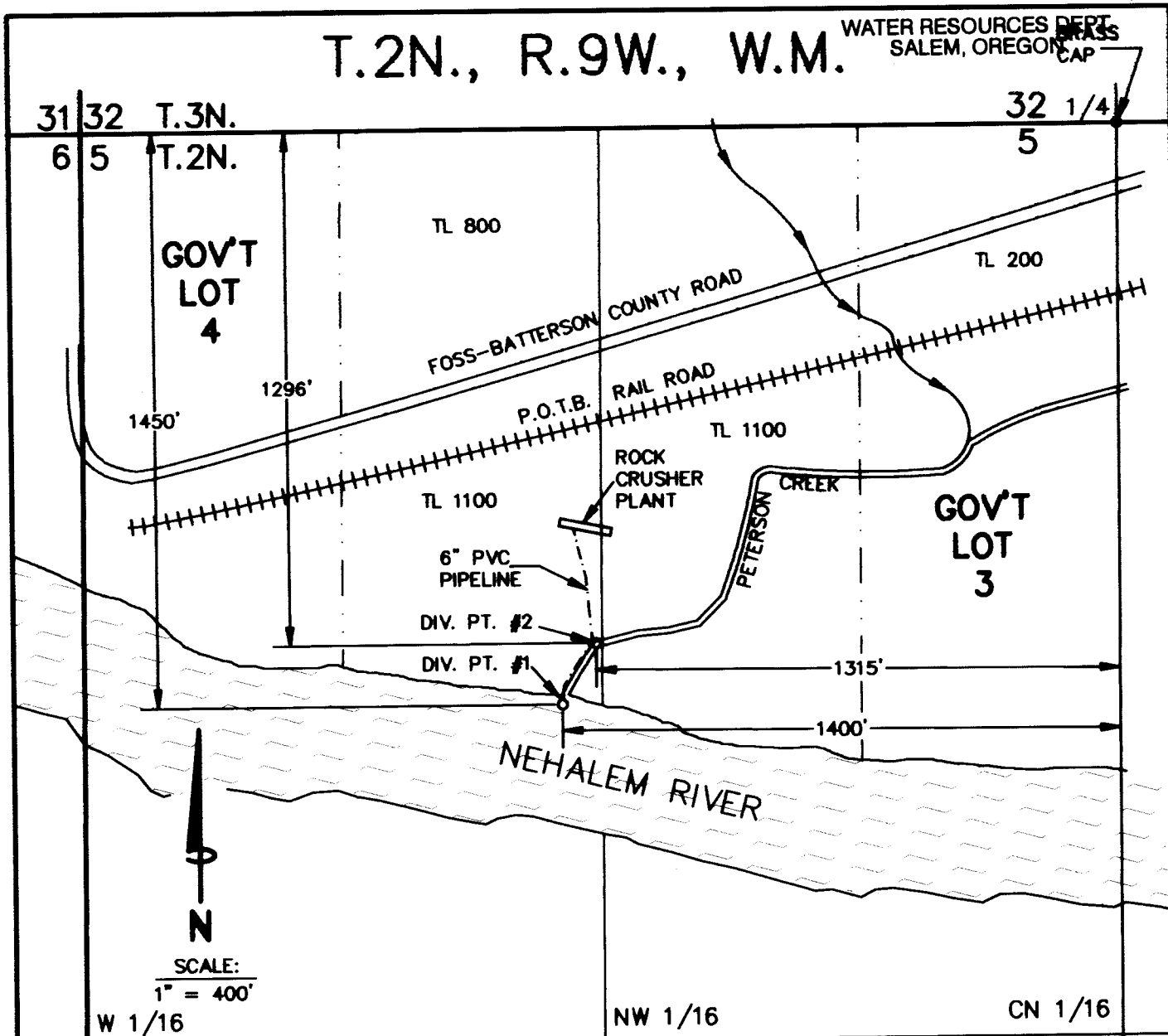

FINAL PROOF SURVEY

UNDER

APPLICATION NO. 70858, PERMIT NO. 52220

IN THE NAME OF

MOHLER SAND & GRAVEL CO.

SURVEYED MAY 3, 2000

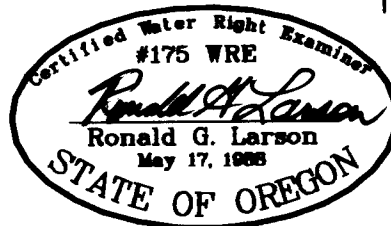

RENEWAL DATE: DECEMBER 31, 2000

FILE: 0367-11087-03-02.FLX

THE PURPOSE OF THIS MAP IS TO IDENTIFY THE LOCATION OF THE WATER RIGHT. IT IS NOT INTENDED TO PROVIDE INFORMATION RELATIVE TO THE LOCATION OF PROPERTY OWNERSHIP BOUNDARY LINES.

HLB & ASSOCIATES, INC.
SURVEYING • ENGINEERING • PLANNING

4253A HWY 101 N.
GEARHART, OR 97138
(503) 738-3425
FAX: (503) 738-7455