

NW1/4NE1/4 Section 30, T.37 S.,R.5 W.,W.M.

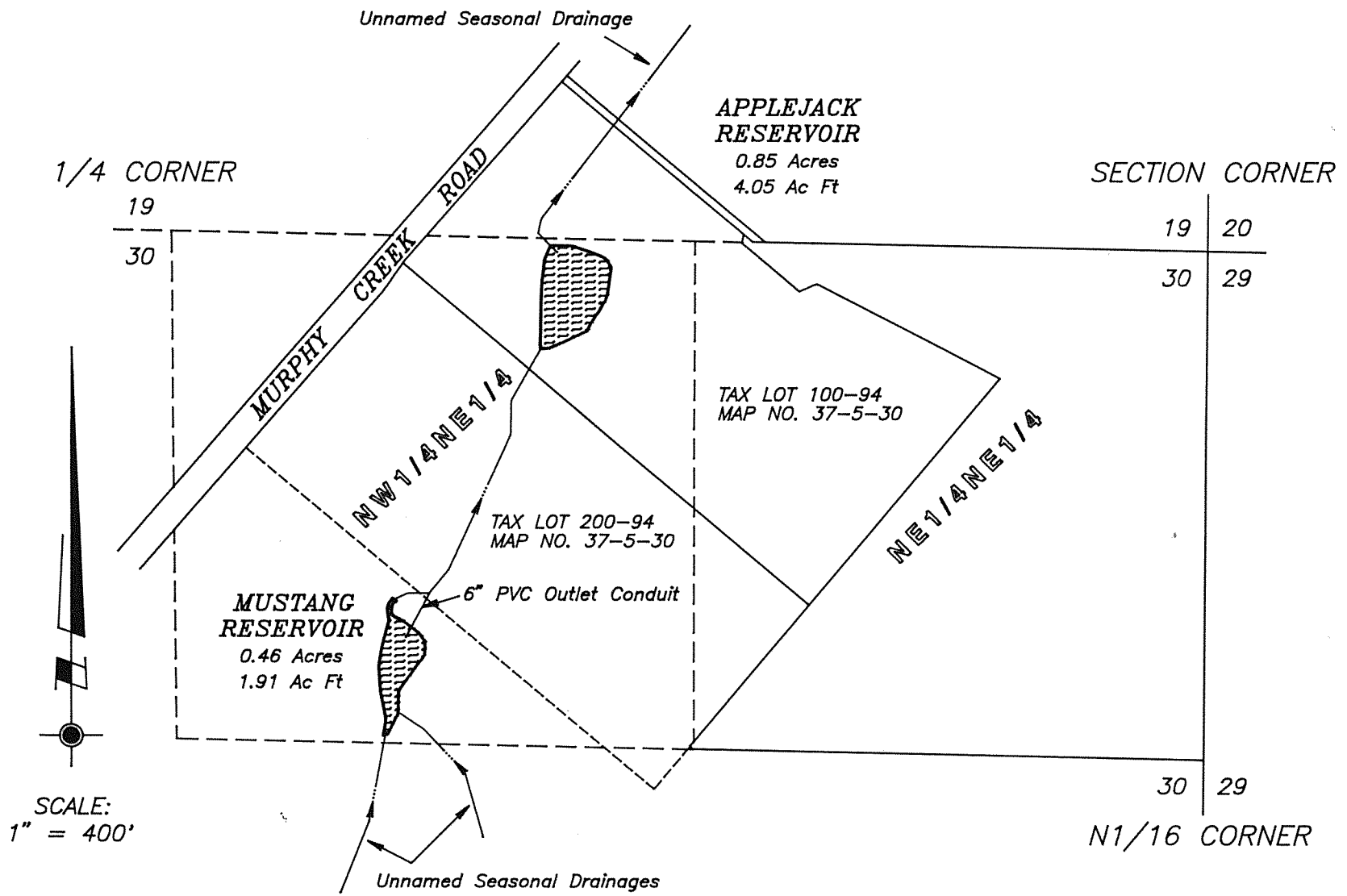

The reservoir locations and configurations shown on this plat are derived from field surveys and survey plats provided by Three Rivers School District as prepared by Tallak D. Maakestad, C.W.R.E. 246. Field inspections were made and locations were checked against aerial photography dated June 9, 1995.

Reservoir detail maps prepared by Mr. Maakestad are being submitted as addendums to this plat. They represent the "as built" conditions which existed at the time of survey - July, 1993. There have been no substantive changes since that date.

This plat was prepared for the purpose of identifying the location of the reservoirs only. There is no intent to provide dimensions or locations of property ownership lines.

A four page site report accompanies this plat.

PROJECT NO.
509-97-304
DRAWING NO.
44-11.17
DATE
2-3-97
SCALE
1" = 400'
SHEET NO.
1 of 3

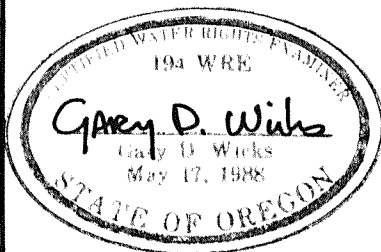

PLAT OF CLAIM OF BENEFICIAL USE

LOCATED IN
NW1/4NE1/4 Section 30, T.37 S.,R.5 W.,W.M.
Josephine County, Oregon

PREPARED FOR:
THREE RIVERS SCHOOL DIST.
8550 New Hope Rd.
Grants Pass, Oregon 97527
Tel. (541) 862-3111

PREPARED BY:
WICKS ENGINEERING & SURVEYING
311 N.E. "D" Street
Grants Pass, Oregon 97526
Tel. (541) 479-3436

RECEIVED
FEB 13 1997
WATER RESOURCES DEPT.
SALEM, OREGON