

RECEIVED

JUL 19 1999

WATER RESOURCES DEPT.  
SALEM, OREGON

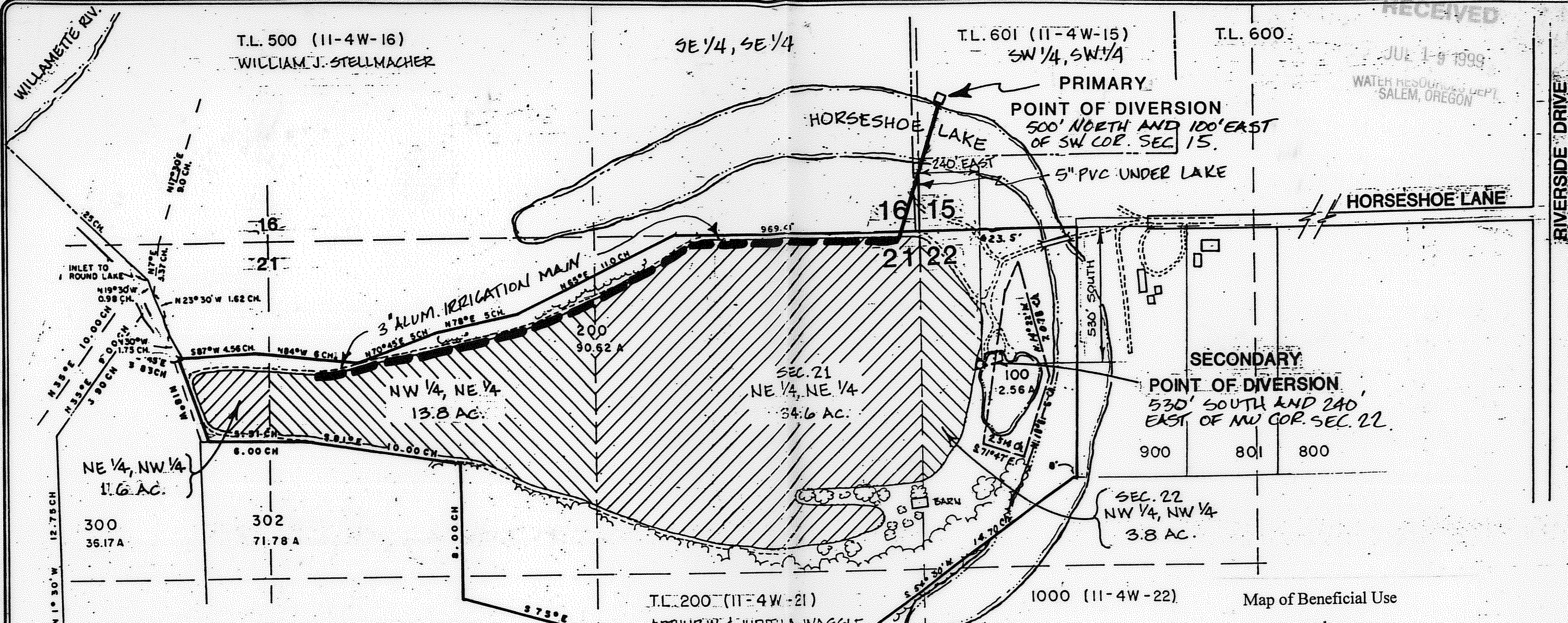

I, JACK R. BURRELL, BEING DULY SWORN AS A WATER RIGHT EXAMINER, LICENSE NO. 209, HAVE PREPARED THIS MAP FOR ARTHUR AND JUDITH WAGGLE ON THIS 13<sup>th</sup> DAY OF JULY 1999. THE AREAS HATCHED REPRESENT THE THE LANDS BEING IRRIGATED UNDER THIS PERMIT.

PREPARATION OF THIS MAP IS FOR THE PURPOSE OF IDENTIFYING THE LOCATION OF THE WATER RIGHT ONLY AND HAS NO INTENT TO PROVIDE DIMENSIONS OR LOCATION OF PROPERTY OWNERSHIP LINES.

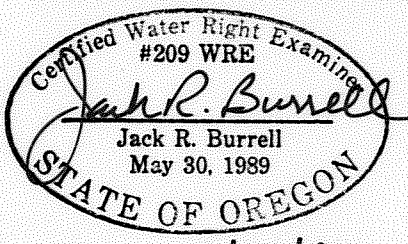

RENEWAL DATE 12/31/99

Map of Beneficial Use  
under  
APPLICATION S-71570

in name of  
**ARTHUR and JUDITH WAGGLE**  
35130 Riverside Drive SW  
Albany, OR 97321

Date of Site Inspection: April 27, 1999  
Date of Map: July 13, 1999

Tax Lot: 200 (11-4W-21)  
Source: Horseshoe Lake and the  
Willamette River Basin Project  
Reservoir

**KD ENGINEERING, INC.**  
213 N.W. HICKORY STREET  
POST OFFICE BOX 725  
ALBANY, OREGON 97321

**STELLMACHER / WAGGLE  
WATER RIGHTS**

Sec. 21 & 22, T.11 S., R.4 W., LINN COUNTY, OR

Degn. by: J.R.B.	Scale: 1" = 400'
Dwg. by: M.M.S.	Date: JULY 13, 1999
Ckd. by: J.R.B.	Project no.: 91-37-B

Sheet no.  
**1**