

Map of Beneficial Use
under
APPLICATION 72906
in the name of
DAVID VAN ESSEN
38846 River Drive
Lebanon, OR 97355

Date of Site Inspection: August 6, 1999
Date of Map: September 15, 1999
Location: Located in Sections 19, 29 and 30, Township 12 South,
Range 1 West, Willamette Meridian, Linn County, Oregon.

Area of Irrigation

Under 72906, there are 36.6 acres begin put to beneficial use as specified by quarter-quarter sections on the herein attached map.

I, JACK R. BURRELL, BEING DULY SWORN AS A WATER RIGHT EXAMINER, LICENSE NO. 209, HAVE PREPARED THIS MAP FOR DAVID VAN ESSEN ON THIS 15TH DAY OF SEPTEMBER 1999. THE AREAS SHADED REPRESENT THE ACREAGE'S BEING IRRIGATED AT THE TIME OF THE SITE INSPECTION CONDUCTED ON AUGUST 6, 1999.

PREPARATION OF THIS MAP IS FOR THE PURPOSE OF IDENTIFYING THE LOCATION OF THE WATE RIGHT ONLY AND HAS NO INTENT TO PROVIDE DIMENSIONS OR LOCATION OF PROPERTY OWNERSHIP LINES.

LEGEND:

1. PRIMARY UNDER PERMIT 21102 (CERT. 23765)
2. PRIMARY UNDER GR-2853
3. PRIMARY UNDER PERMIT 32415 (CERT. 4055B)
4. Supplemental Under Permit 32415 (CERT. 4055B)
5. PRIMARY (IN-SEASON) UNDER APPLICATION 72906
6. SUPPLEMENTAL (IN-SEASON) UNDER Application 72906
7. PRIMARY (OUT-OF-SEASON) UNDER APPLICATION 72906

 PRE-EXISTING SURFACE WATER CERTIFICATE No. 23765 (APPLICATION No. 26876, PERMIT No. 21102) CHANGE PENDING UNDER T-6842

 PRE-EXISTING PRIMARY SURFACE WATER CERT. No. 4055B (APPLICATION No. 43371, PERMIT No. 32415) CHANGE PENDING UNDER T-6841

 PRE-EXISTING PRIMARY GROUND WATER RIGHT UNDER GR-2687 AND SUPPLEMENTAL SURFACE WATER SOURCE UNDER CERT. NO. 4055B. CHANGE PENDING UNDER T-6841

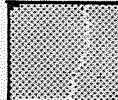
 APPLICATION FOR NURSERY OPERATIONS:
a) SANTIAM RIVER DURING OUT-OF-SEASON.
b) STORED WATER DURING IRRIGATION SEASON.

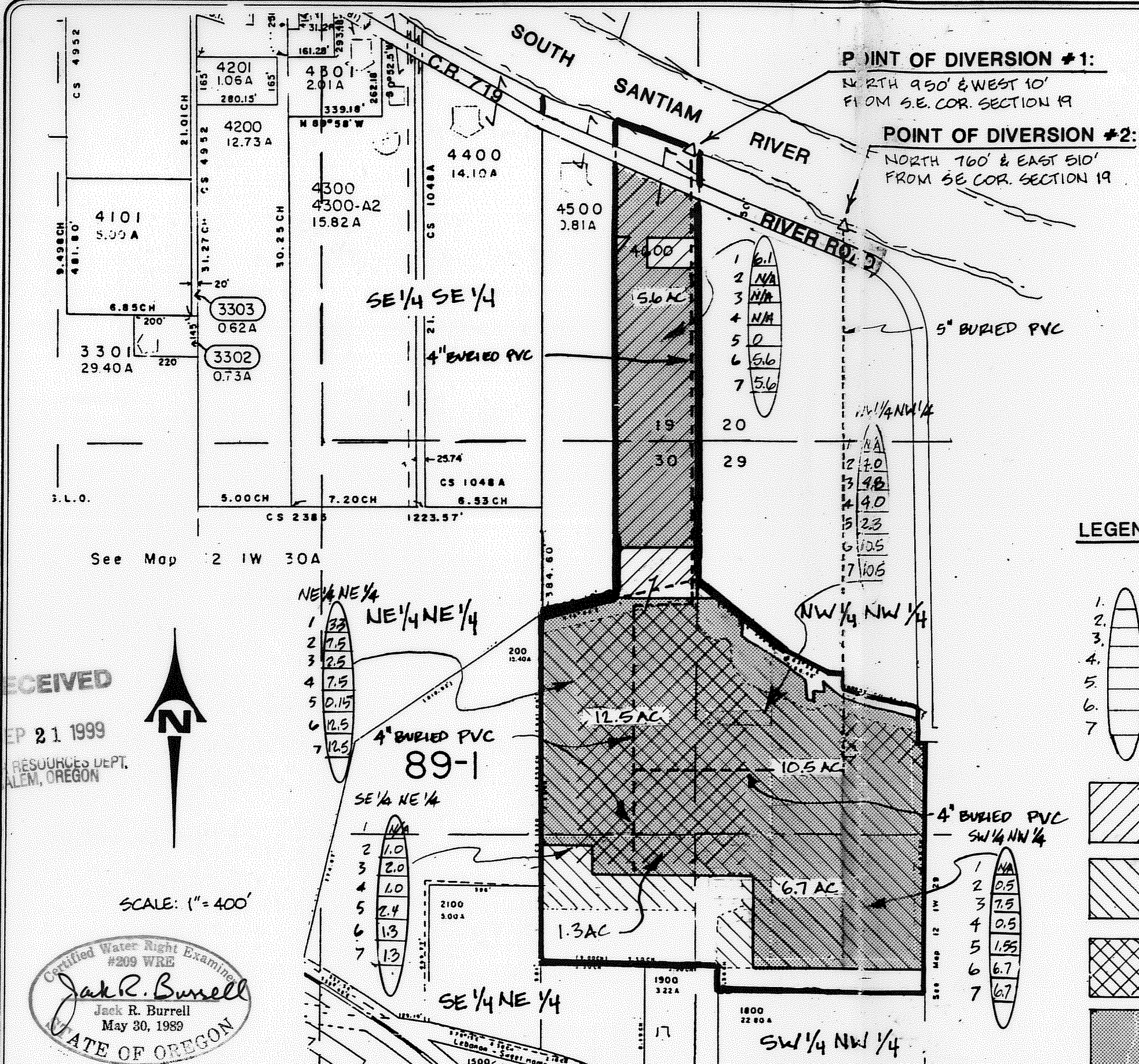

RECEIVED
SEP 21 1999
WATER RESOURCES DEPT.
SALEM, OREGON



SCALE: 1" = 400'

Certified Water Right Examiner
#209 WRE
Jack R. Burrell
Jack R. Burrell
May 30, 1989
STATE OF OREGON

RENEWAL DATE 12/31/99

KD ENGINEERING, INC.
202 NW HICKORY STREET
POST OFFICE BOX 725
ALBANY, OREGON 97321

VAN ESSEN WATER RIGHT
SEC'S 19, 29+30, T. 12 S., R. 1 W., W.M., LINN COUNTY, OR.

DSGN. BY: N/A
DWG. BY: M.M.S.
CKD. BY: J.R.B.

SCALE: 1" = 400'
DATE: SEPT 15, 1999
PROJECT NO: 92-132

SHEET NO.
1